

# Postal Bulletin

Published Since March 4, 1880

May 30, 2024

PB 22651



## USPS Dog Bite Awareness Campaign, June 2–9, 2024

See page 3

**SAFETY  
DEPENDS  
ON ME!**

UNITED STATES  
POSTAL SERVICE

# Contents

## COVER STORY

USPS National Dog Bite Awareness Campaign, June 2–9, 2024 .....	3
--	---

## ORGANIZATION INFORMATION

### Address Management

Post Office Changes .....	39
---------------------------	----

### Corporate Communications

Fly Flags at Half-staff for Memorial Day .....	40
--	----

### Environmental Management

Refrigerant Management Compliance Reminder .....	40
--	----

### Ethics

USPS Allows Special Activities to Promote Semipostal Stamps from September Through December .....	41
---	----

### Information Security

Do Your Part and Be Aware of Insider Risks .....	42
--	----

### Stamp Services

Pictorial Postmarks Announcement .....	43
How to Order the First-Day-of-Issue Digital Color or Traditional Postmarks .....	45
Stamp Stock Items Withdrawn from Regular Sale .....	51

## PULL-OUT INFORMATION

### Fraud

Missing, Lost, or Stolen U.S. Money Order Forms .....	17
Missing, Lost, or Stolen Canadian Money Order Forms .....	24
Verifying U.S. Postal Service Money Orders .....	26
Counterfeit Canadian Money Order Forms .....	26
Toll-Free Number Available to Verify Canadian Money Orders .....	26

### Other Information

Overseas Military/Diplomatic Mail .....	27
Thrift Savings Plan Fact Sheet .....	34
Freely Associated States Restrictions .....	36

## POSTAL BULLETIN 2023 ANNUAL INDEX

2023 Annual Index .....	PB 22641 (1-11-24)
-------------------------	--------------------

Find the latest in mail and delivery information  
and services offered by U.S. Postal®  
in the *Postal Bulletin* at  
[about.usps.com/postal-bulletin](https://about.usps.com/postal-bulletin)

**Mail Moment®**

# Cover Story

## USPS National Dog Bite Awareness Campaign, June 2–9, 2024

Don't let your dog bite the hand that serves you. (**#dogbiteawareness**)

Sponsored by the United States Postal Service®, the National Dog Bite Awareness Campaign is a public service campaign that offers safety tips and emphasizes the need for increased owner responsibility in the prevention of dog attacks.

The Postal Service™ reports that dog attacks are the most prominent threat to carriers. Last year, over 5,800 Postal Service employees were victimized by dogs. This is why we are asking you to restrain your dog when your carrier is delivering your mail.

Many of us are dog lovers, but few of us are dog experts. People who have friendly pets often expect a friendly reaction from other dogs. However, even friendly dogs will bite given the right circumstances. Dogs are primarily territorial in nature and protective of their owners and their owners' property, which can sometimes mean attacking and possibly biting the letter carrier.

Make sure your dog is in a location away from the door when the mail carrier comes to your house. If you go outside, close the door behind you to make sure your dog doesn't get out. If you are outside with your dog while mail is being delivered, make sure your dog is away from the mail carrier and on a leash.

The tools available in this kit and online will help promote awareness of this public health concern in an effort to reduce the number of adverse interactions with our letter carriers in local communities. Be sure to contact the field communications professionals listed in this kit when promoting this initiative.

### Dog Bite Awareness Background and Tips

#### *The Victims*

- Letter carriers getting bitten by dogs is a real problem. All it takes is just one wrong interaction or movement for our carriers to be injured.

#### *How to Avoid Being Bitten*

- Don't run past a dog. The dog's natural instinct is to chase people who run.
- If a dog threatens you, don't scream. Avoid eye contact. Try to remain still until the dog leaves, and then back away slowly until the dog is out of sight.
- Don't approach a strange dog, even one that is leashed or confined.

- If a dog is about to attack, try to place something between yourself and the dog, such as a satchel, backpack, or bicycle.

#### *How to Be a Responsible Dog Owner*

- Obedience training can teach dogs proper behavior and help owners control their dog in any situation.
- When a letter carrier comes to the home, keep dogs:
  - Inside the house or behind a fence.
  - Away from the door.
  - In another room.
  - On a leash.
- Dogs can be protective of their territory and may interpret the actions of letter carriers as a threat. Take precautions when accepting mail in the presence of your pet.
- Pet owners should remind children not to take mail directly from a letter carrier as the dog may view the carrier as a threat to a child.

### Postmaster Publicity Kit 2024

**The theme is "Don't let your dog bite the hand that serves you."**

USPS National Dog Bite Awareness Campaign, June 2–9, 2024

Kickoff Event: May 30, 2024, in Southeastern, PA

#### **Contents:**

- Information for all Mail Carriers
- Sample/Matte Release
- Letter to the Editor
- General Letters to Customers (English and Spanish)
- Public Service Announcements
- Social Media
  - Tease
  - Tweets
- Postmaster Outreach Speech to Students
- Coloring Page for Students
- Glossary
- Area Corporate Communications Managers
- Government Relations Representatives
- 2023 Dog Attack Rankings by City



# NATIONAL DOG BITE AWARENESS



**Campaign 2024**

Don't let your dog bite  
the hand that serves you



**SAFETY  
DEPENDS  
ON ME!**  
UNITED STATES  
POSTAL SERVICE

## Information for All Mail Carriers

### Dog Attack Prevention Tips for Mail Carriers — How to Help Prevent Dog Attacks

Protect yourself by doing the following every day:

1. Carry dog repellent.
2. Update dog warning cards, if necessary. The safety of your coworkers starts with you.
3. Take messages on your Mobile Delivery Device (MDD) seriously when you receive an alert about hazards, such as dogs, on your route.
4. Report any dog incidents on your route (e.g., close calls) to your supervisor. An “almost bite” today could be a “bite” tomorrow.

Remember these simple rules:

1. If approached by a dog, resist the impulse to scream and run away. Running will trigger a chase response.
2. Remain still, place your satchel between you and the dog, and avoid eye contact with the dog.
3. Once the dog has calmed down, back away. Do not turn your back on a dog because a fearful dog may unexpectedly bite.

Be aware of your surroundings to protect yourself:

1. Stay alert at all times:
  - a. Observe the area carefully.
  - b. Don't wear earbuds or Bluetooth devices that could affect your ability to hear what is going on around you.
  - c. Be aware of common places dogs may hide (e.g., under parked cars, under hedges, or on porches).
  - d. Rattle the gate before entering a fenced-in yard.
  - e. Place your foot against an outward swinging door when making a delivery to a customer at the door.
  - f. Refrain from handing mail to a customer or child if a dog is present.
2. If you encounter a dog:
  - a. Never assume that a dog won't bite, even if it has been friendly in the past. Any dog can bite.
  - b. Always keep your eye on the dog. Dogs are more likely to bite when you aren't looking.
  - c. Never startle a dog. If it is asleep, make some kind of non-startling noise, such as a soft whistling, or call its name if you know the dog. Do this before getting close to the dog to ensure time and space for an “out.” Never reach out and pet the dog.

- d. Stand your ground. Turn and face the dog. Hold something in front of you, like your satchel, and back away slowly to ensure you don't stumble and fall. Never turn and run!

- e. Always keep at least one full can of dog repellent spray within reach. If a dog attacks, use the repellent to protect yourself. Before going on your route, make sure your can has not expired.

3. Use these preventative measures:

- a. No one likes a surprise. Fill out a Dog Warning Card for your route, so the information can be entered into the system and sent via MDD.

- b. Notify your supervisor that there is an unresolved dog hazard that makes you fearful on the route.

## Information for Postal Managers

### Progressive Warning Letters and Management Information

This section offers materials for supervisors to help carriers safely perform their jobs. Use the progressive warning letters to alert dog owners to the possible loss of mail delivery if they do not restrain their pets. Also, don't forget to send a letter of thanks when they do!

Warning letters, like collection letters, need to be handled tactfully. The first and second sample letters on the website tell customers what to do. The third tells them the Postal Service has taken corrective steps. The fourth and fifth letters detail customer options. Keep in mind that the purpose is not to police the neighborhood, but to ensure a safe environment for carriers to do their work. Though most customers will respond to the first polite request, be sure to follow up if they don't. Management in associate offices can help drive down dog bites by taking these actions:

- Verify that dog warning cards are placed in carrier cases for addresses with known dogs.
- Enter dog warnings into the Regional Intelligent Mail Server.
- Verify that carriers have dog spray and satchels at all times.
- Train carriers how to react to dog attacks using service talks and videos from Safety resources.
- Provide sample dog letters for customers, dog bite prevention talks, and safety videos. These and other resources are available in the Safety Health Management Tool (SHMT) and in *MyHR/Workplace Safety/Prevention/Dog Bite*.

### **Mail Suspension Policy**

Collection and delivery service personnel must report the name and address of the customer where animal interference occurs to the postmaster or authorized supervisor, who must immediately telephone the customer and request that the animal is confined during the usual neighborhood delivery hours. The postmaster or authorized supervisor must further inform the customer that:

- No deliveries will be made until this is done; and
- Service will be restored once assurance has been given that the animal will be confined during regular delivery hours.

### **Dog Owner's Responsibility**

It is the owner's responsibility to control his or her dog. Most communities have ordinances for the control of dogs. Though postmasters frequently request that customers control their dogs or face discontinued service, injuries still occur.

### **Additional Resources**

In addition to this kit and online materials, a number of resources are available to help educate employees, customers, and the entire community about the importance of dog bite prevention. While the Humane Society of America is not an official partner during this year's National Dog Bite Awareness Week campaign, they are always willing to help organizations that promote safety around animals.

**Remember: Safety Depends on You!**





FOR IMMEDIATE RELEASE  
[Insert Date]

## POSTAL NEWS

Name of PR Rep@usps.gov

xxx.xxx.xxxx

Mobile: xxx.xxx.xxxx

[usps.com/news](https://usps.com/news)



### Four Tips for Preventing Dog Attacks on Mail Carriers

Can you picture a member of your family attacking a mail carrier? Of course not, but it happened over 5,800 times last year across the nation.

“I was bit by a dog on my leg recently and my mail satchel helped protect me,” said Francisco Juarez, a letter carrier who delivers in Houston, TX. “The sound of a dog barking while on my route puts me on high alert and I try to be ready to protect myself.”

Juarez recognizes the importance of the safety training he’s received as a letter carrier to help protect himself from dog attacks while delivering the mail. Even though he diligently follows dog bite safety protocols while on his route, he was still attacked by a dog.

When a dog attacks a letter carrier, the dog owner could be held liable for all medical expenses, repayment of lost work hours, replacement of the uniform and other costs, which can run into thousands of dollars. The Postal Service makes the safety of its employees a top priority and dedicates a week each year to Dog Bite Awareness.

Here are four simple tips to prevent dog bite injuries year round:

**Door Delivery:** If a carrier delivers mail or packages to your front door, place your dog in a separate room and close that door before opening the front door. Some dogs push through screen doors or plate-glass windows to attack visitors. Dog owners must keep the family pet secured. Never let your child take mail directly from carriers in the presence of the family pet, as the dog may see this as a threatening gesture.

**Restrain Your Dog:** Carriers may assume, if they see no physical fence around a property, that the property is animal-free. This can be a dangerous mistake. Postal Service officials request that you keep your dog restrained or inside when the mail is delivered. Although the electronic fence may keep your dog from wandering, it does not protect your carrier, who must enter your property to deliver the mail. Even homes with curbside mailboxes may have oversized packages or signature-needed items that require the carrier to approach a doorstep and cross the boundaries of the electronic fence. This poses a serious risk to carrier safety.

**Dog in the Yard:** Make sure your dog is properly restrained on a leash and away from where your mail carrier delivers the mail. If the carrier deems a residence unsafe because of an unrestrained dog, mail delivery service can be interrupted. When service is interrupted at an address or in a neighborhood, all parties involved will have to pick up mail at their local Post Office. Service will be restored once assurance has been given that the animal will be confined during regular delivery hours.

**Tracking:** Dog owners who have access to postal notification features, such as Informed Delivery ([informeddelivery.usps.com](https://informeddelivery.usps.com)) for letter mail and package tracking, are urged to use these features to determine when the carrier is on their way and to ensure their dog has been properly restrained. Expecting a postal package delivery on Sunday? Postal officials urge dog owners to restrain their animals on Sundays as well, since more residences now receive deliveries throughout the weekend.



###



## POSTAL NEWS

### Letter to the Editor

Publication Name  
Street Address  
City, State and ZIP Code

Dear Editor,

Did anyone bite you at work today?

On average, nearly 15 mail carriers per day will say, "Yes."

Postal Service officials report that in 2023, over 5,800 letter carriers experienced dog bites or dog attacks. With deliveries every day, including Sundays and holidays, carriers continue to experience dog bites in urban, suburban and rural settings.

Dog attacks and bites are 100 percent preventable when dog owners remain vigilant and properly restrain their dogs.

To ensure mail carriers' safety, dog owners must securely lock their dog in another room until a delivery exchange is done. If a dog is outside, the dog must be leashed away from the mailbox.

When a carrier feels unsafe, mail service could be interrupted, not only for the dog owner, but for the entire neighborhood. When mail service is interrupted, mail must be picked up at the Post Office. Service will not be restored until the dog is properly restrained.

With your help, we can keep our carriers, your neighbors and your dogs safe. Thank you for protecting your pet and our mail carriers as we continue to bring packages and other important correspondence to your door each day.

Sincerely,

**[Name]**  
Postmaster

Safety Ambassador/Union Steward  
**[City]**

# # #



## General Letters to Customers (English and Spanish)

### Expressing Concern (English)

Dear Postal Customer:

Your letter carrier takes pride in delivering your mail promptly and efficiently. That means being able to approach your mailbox without interference from your pet.

Although your dog may not be known to bite or otherwise be dangerous to people, your carrier has expressed concern about its behavior. I believe you will agree this concern is understandable, since thousands of letter carriers receive bites or other physical harm from dogs each year. Many of these attacks result in serious injury.

This letter is to inform you that we are concerned your dog may have a tendency to attack, bite, or otherwise injure your letter carrier.

To continue providing uninterrupted mail delivery to you while protecting our letter carriers, the Postal Service requests your assistance. **Please confine your dog or keep it on a leash — away from the path your carrier uses to deliver your mail.**

We appreciate your cooperation.

### Expressing Concern (Spanish)

Apreciado Cliente Postal:

Su cartero se siente muy orgulloso de darle un servicio de entrega diario, con mucha rapidez y eficacia. Eso significa el tener un acceso sin interferencia de su mascota cuando su cartero se dirige hacia su buzón de correspondencia.

A pesar de que se desconoce si su perro(a) halla mordido a alguien o que represente peligro a otras personas, su cartero ha expresado una preocupación debido al comportamiento de su perro(a). Pensamos que usted entenderá esta preocupación ya que cada año miles de carteros han sido mordidos, o físicamente atacados por perros. Muchos de estos ataques han causado heridas serias.

Esta carta es para informarle a usted que estamos muy preocupados de que su perro(a) tenga la tendencia de atacar, morder, o herir a su cartero.

Para proveerle a usted un servicio sin interrupción, y a su vez proteger nuestros carteros, el Servicio Postal le pide cordialmente su ayuda. **Porfavor mantenga su perro asegurado — ya sea en su casa o detrás de la cerca con un collar que le impida la posibilidad de hacer daño a alguna persona — tambien manténgalo fuera de la ruta que su cartero utiliza para llevar su correspondencia.**

Apreciamos mucho su cooperación.

**Compliance (English)**

Dear Postal Customer:

Thank you for keeping your dog safely away from the letter carrier's path. Because dog owners like you accept responsibility for their pets, letter carriers and other service people are better able to work in your neighborhood.

May I express appreciation for your continuing cooperation on behalf of both your regular letter carrier, **[Name]**, and the substitute carriers who deliver your mail in **[Name's]** absence.

Sincerely,

**Compliance (Spanish)**

Apreciado Cliente Postal:

Muchas gracias por mantener su perro(a) asegurado y fuera de la ruta de entrega de su cartero. Debido a que hay dueños de perros como usted quienes aceptan la responsabilidad de sus mascotas, su cartero y otros servidores públicos pueden trabajar mas ameno en su vecindario o comunidad.

Queremos agradecerle su continua cooperación de parte de su cartero, **[Nombre]**, y de otros carteros quienes hacen entrega de su cartas cuanto **[Nombre's]** esta ausente.

Sinceramente,

## Public Service Announcements

**1. Radio Public Service Announcement (PSA) script – recorded copy**

**124 words plus name/title**

**Time: 1 minute**

**Agency: USPS**

**Title: Dog Bite Safety, Leadership V/O**

What do dogs love? The great outdoors. Last year, over 5,800 letter carriers suffered a dog bite or attack. Our priority at the United States Postal Service is providing first-class service and keeping our carriers safe. But we can't do it alone.

The letter carriers at your local Post Office deliver every day. Don't let your dog bite the hand that serves you... when your letter carrier arrives, keep your dog on a leash or bring it inside away from the door so mail can be delivered safely to your mailbox. This is a public service message from **[Name]** at the United States Postal Service.

###

**2. Radio PSA script – recorded copy**

**126 words**

**Time: 1 minute**

**Agency: USPS**

**Title: Dog Bite Safety, Informed long**

**[Dog bark sound effect]** Are you expecting a package or letter? Do you have a dog? Your postal letter carrier encourages you to help reduce the chance of a dog bite or attack by using the free online service called Informed Delivery from the Postal Service. Go to [www \(dot\) USPS \(dot\) com](http://www.usps.com) and sign up for Informed Delivery notifications. You will be able to see photos of mail due for delivery. You can also track your packages.

The more you know about what mail to expect each day, the better you can plan for keeping your dog restrained during expected delivery hours. And that keeps your letter carrier from getting an *unexpected delivery* like a bite, from your dog. This message is a public service of this station and your local Post Office.

###

**3. Radio PSA script – live copy**

**72 words**

**Time: 30 seconds**

**Agency: USPS**

**Title: Dog Bite Safety, Informed short**

When you expect mail delivery, your mail carrier expects to be safe from dog bites. Sign up for Informed Delivery notifications on [USPS \(dot\) com](http://USPS.com) to see images of your mail and track your packages. Then keep your dog properly restrained when you *know* a letter carrier is headed to your home. This is a public service message from this station and the Postal Service employees at your local Post Office.

###



4. **Radio PSA script – recorded copy**

**42 words**

**Time: 15 seconds**

**Agency: USPS**

**Title: Dog Bite Safety, Priority**

Last year, over 5,800 letter carriers were bitten or attacked by dogs. Our priority is *you* and we need *your* priority to be restraining your dog to keep your letter carrier safe. A public service message from this station and your Post Office.

# # #

5. **Radio PSA script – recorded copy**

**39 words**

**Time: 15 seconds**

**Agency: USPS**

**Title: Dog Bite Safety, In Out**

Prevent dog bites by tracking mail using Informed Delivery notifications at USPS (dot) com. When mail is *out* for delivery, put your dog *inside* the house...safe and secured. This is a public service message of this station and your Post Office.

# # #

## Social Media



# Working together we can stop the bite.



#DogBiteAwareness

## Tweets for Postmasters, Safety Managers/Safety Ambassadors, and Strategic Communications:

1. #dogbiteawareness: USPS National Dog Bite Awareness Campaign, June 2–9. A few tips from @USPS: [usps.com/dogbiteawareness](https://usps.com/dogbiteawareness).
2. Does your #dog love the outdoors? That's fine by us here at the Postal Service, just make sure your dog is properly restrained away from the #USPS mail carrier. #dogbiteawareness.
3. How many dogs bite carriers each year? Click this link to find out! [**Post link to an awareness article**] #dogbiteawareness.
4. Tracking packages on [usps.com](https://usps.com) will give a timeframe on #USPS letter carrier arrival time. When mail is out for delivery, be sure your dog is in(side) the house! #dogbiteawareness.
5. When you see your mail carrier every day, make sure your dog is put away! #dogbiteawareness.

## Postmaster Outreach Speech to Students

### Dog Attack Prevention Speech for School Children – grades K-2

**[Make the presentation light and fun. Even though this is a serious subject, children will respond to a friendly and approachable adult.]**

Good morning boys and girls.

My name is **[Name]** and I'm your postmaster. **[Tell the children what a postmaster is/does.]**

I am here today because I have a message from Postal Pup! **[Open a letter in an envelope with this message.]**

Postal Pup needs your help!

I am going to read you a message from Postal Pup:

Hello Kids! Postal Pup here!

Your mail carrier loves delivering your mail but sometimes your dogs don't love the mail carrier. Some mail carriers have to go to the hospital because of dogs in the neighborhood and that's no fun, right? As dogs, we love our human families, but when we see the mail carrier, we can get overprotective.

If you are in your yard and the mail carrier wants to hand you a letter, what does that look like to you? **[Reach to a child and hand them a "letter" – wait for excited response.]**

I know it seems okay, but your dog doesn't know you're okay. If your dog doesn't know you're safe, he might bite the mail carrier. Ouch! You must let your mail carrier place the mail in your mailbox.

Our job as dogs is to protect each and every one of you, the ones we love. Sometimes when we are overprotective, we bite the mail carrier to protect you. Some days, we are tired, cranky, or hungry and we get into a bad mood – just like our human families.

A lot of mail carriers are being bitten by dogs each year, and I need your help to make sure your mail carrier is safe. The best way to keep your mail carrier safe is to make sure your dog is away from the door when the mail carrier comes to deliver the mail.

If you go outside, make sure your dog doesn't get out. Always close the door behind you when you leave the house. If you are outside with your dog, make sure your dog is away from the mail carrier and on a leash so the mail carrier cannot get hurt. Always be kind to your dog and all dogs.

Take these safety tips home and share them with your family. **Last but not least, as a way to remember this safety talk – say it with me: "When you see your mail carrier every day, make sure your dog is put away."**

Thank you for letting me speak to you today. Have a great and safe rest of the year!



## Coloring Page for Students

Postmasters can use the coloring page as a fun, informative way to raise awareness about dog bite safety. Children can bring their artwork home to their parents for discussion. Also, postmasters can collect artwork to display in the lobby or on the workroom floor for carrier encouragement.



Don't let your dog bite the hand that serves you.

## Glossary

**Curtailed Mail:** The temporary non-delivery of mail to a customer in cases where the premises are hazardous (e.g., an unrestrained dog).

**City Carrier:** An employee who cases, delivers, and collects all mail classes along a city route by walking or driving to residences and businesses within an area authorized for city delivery service.

**City Carrier Assistant (CCA):** A non-career employee who alternates for regular City Carriers.

**Customer Service Supervisor:** Supervisor who oversees the sorting and delivery of incoming and outgoing mail and parcels at local Post Offices.

**Dog Owner's Responsibility:** It is the dog owner's responsibility to control the dog. Most communities have ordinances for the control of dogs.

**Dog Warning Card:** Card that alerts your CCA/RCA or Carrier Substitute that a dog is at the address.

**DOG/ANIMAL WARNING CARD**

**DO NOT DELIVER THIS CARD**

**ATTENTION CARRIER:** Use this card to indicate where dogs or animals are known to interfere with delivery of mail.  
Foot routes and park and loop carriers: Place this card at the beginning of the loop.  
Curbside delivery carriers: Place this card at least one delivery stop prior to the location.

At Address: \_\_\_\_\_

*(Include location of customer delivery receptacle (back, front, inside gate, etc.))*

Time of day when mail is typically delivered to address above \_\_\_\_\_

Dog Description (Color, size, breed and name, if known) \_\_\_\_\_

1. Do not deliver mail if you feel endangered by an animal.  
2. Return mail to delivery unit and report animal interference to your supervisor  
3. Carrier: If this customer moves, notify your supervisor when PARS 3982 label is received.

**Postmaster and/or Station Managers:** If customer moves, immediately forward this form under separate cover to the receiving office postmaster in order to alert carrier of new dog on route.

PS Form 1778, November 2008 (Front) PSN 7520-01-000-9428

**Dog Repellent:** Dog repellent is to be used on any dog that attacks. The repellent consists of 0.35 percent oleoresin capsicum (extract of cayenne pepper) and 99.65 percent mineral oil, propelled by an inert gas contained in an aerosol spray can.

Publication 174, *How to Avoid Dog Bites and Dog Repellent*, provides important information about dog repellent and how to properly use it (see [blue.usps.gov/cpim/ftp/pubs/pub174.pdf](http://blue.usps.gov/cpim/ftp/pubs/pub174.pdf)).

**Job Safety Analysis:** A procedure that reviews a specific task to uncover hazards or accident-producing situations.

**Mailbag:** See Satchel.

**Mobile Delivery Devices (MDDs):** A device letter carriers use to scan packages to confirm delivery. MDDs include a feature that allows carriers to indicate the presence of a dog at an individual address. This is especially helpful to substitutes who fill in for letter carriers on their days off.

Article continues on page [37](#).

# Pull-Out Information

## Fraud

### Missing, Lost, or Stolen U.S. Money Order Forms

#### Do Not Cash — Upon Receipt, Notify Local Postal Inspectors

Provide this listing to all Postal Service™ employees responsible for accepting and cashing postal money orders. Destroy all interim notices when the numbers listed appear in the *Postal Bulletin*. The new money order serial numbers consist of the first 10 digits. The eleventh digit is a check digit only.

Do not cash outdated money orders **104 151 601 to 692 600 000**. Advise holders to send invalid money orders to Canada Post Corporation, Ottawa, Canada K1A 0B1. Check for altered dollar amounts by holding money orders to the light.

<b>010 001 0200 to 0299</b>	035 035 4337 to 4399	066 648 2880 to 2899	094 580 7062 to 7099
010 504 1932 to 1999	037 312 7500 to 7599	066 787 3639 to 3699	094 639 4200 to 4299
011 582 1889 to 1899	037 706 9578 to 9599	066 845 7500 to 9999	095 070 7186 to 7199
011 588 2900 to 3099	037 805 3677 to 3699	067 093 3869 to 3899	095 076 8300 to 8399
012 441 0784 to 0799	037 909 5490 to 5499	068 895 0334 to 0399	095 354 6864 to 6899
012 579 5675 to 5699	037 931 4660 to 4699	<b>070 724 4488 to 4499</b>	097 224 1350 to 1599
013 289 6176 to 6199	039 145 6521 to 6595	070 841 9181 to 9199	<b>100 160 3800 to 3899</b>
013 610 0014 to 0099	<b>040 024 3901 to 3999</b>	070 844 2546 to 2599	104 667 6400 to 6499
014 932 1000 to 1099	040 674 7100 to 7199	070 916 1340 to 1399	104 876 8937 to 8999
014 972 0800 to 0899	040 688 8816 to 8899	071 047 5768 to 5799	112 049 4413 to 4499
015 363 0065 to 0099	041 299 6752 to 6799	071 179 9800 to 9899	112 870 9765 to 9799
017 028 3200 to 3299	041 623 8889 to 8899	071 386 3682 to 3699	113 319 2000 to 2099
018 569 5333 to 5399	041 803 6565 to 6599	071 507 6840 to 6899	114 402 3850 to 3899
018 986 5264 to 5299	043 129 1968 to 1997	072 045 9641 to 9699	114 866 5368 to 5397
019 518 2814 to 2899	043 205 5922 to 5999	072 675 8287 to 8299	116 154 2800 to 2899
020 698 5159 to 5199	044 087 3457 to 3499	073 763 0867 to 0876	116 986 4400 to 4499
<b>020 844 7307 to 7399</b>	044 087 4000 to 4099	073 763 0878 to 0887	117 175 1647 to 5169
020 972 8948 to 8999	044 226 2487 to 2512	073 763 0889 to 0898	117 951 4687 to 4699
022 021 9110 to 9181	044 306 4200 to 4299	077 617 5481 to 5499	117 951 5200 to 5299
022 037 1411 to 1499	044 306 4370 to 4599	077 999 4001 to 4090	119 786 3051 to 3064
022 527 9201 to 9210	045 524 4121 to 4298	078 174 4475 to 4499	119 815 8961 to 6199
022 529 1882 to 1899	046 800 9870 to 9899	078 219 4931 to 4999	119 850 7400 to 7499
023 637 7169 to 7199	047 352 4000 to 4099	078 250 4756 to 4799	119 850 7700 to 7999
024 380 4100 to 4199	048 383 7650 to 7659	078 823 8312 to 8399	<b>121 634 0460 to 0499</b>
024 496 6870 to 6896	048 396 3647 to 3699	079 374 0300 to 2499	122 451 9879 to 9899
025 092 0987 to 0999	<b>051 142 0755 to 0799</b>	079 807 2342 to 2399	122 714 6805 to 6900
025 369 5535 to 5599	051 774 8857 to 8899	<b>082 721 0228 to 0254</b>	124 916 0304 to 0499
025 729 1151 to 1199	051 781 2875 to 2885	083 140 5000 to 7499	126 423 0136 to 0169
025 729 1643 to 1799	051 977 7010 to 7023	083 784 8886 to 8899	127 500 2328 to 2399
026 492 3180 to 3199	052 058 7115 to 7199	083 913 6915 to 6999	<b>160 901 2254 to 2299</b>
027 361 0430 to 0499	054 450 1130 to 1167	084 478 3920 to 3999	161 103 6581 to 6599
027 369 4482 to 4495	057 670 0563 to 0599	086 000 8271 to 8299	161 194 2857 to 2899
027 671 8762 to 8776	058 187 3836 to 3899	086 798 3840 to 3849	162 032 4447 to 4499
027 787 9886 to 9899	058 523 3003 to 3099	088 404 4472 to 4499	163 257 1085 to 1099
027 965 9487 to 9499	058 591 1153 to 1299	088 404 5584 to 5699	164 359 2406 to 2499
028 100 8069 to 8099	058 895 3746 to 3799	088 757 8688 to 8699	166 101 1433 to 1499
028 191 1852 to 1999	059 986 0814 to 0899	088 757 9400 to 9499	167 555 5201 to 5212
028 850 3000 to 3199	<b>060 406 7650 to 7699</b>	089 358 2248 to 2257	167 555 5214 to 5299
029 510 1500 to 1599	063 491 8122 to 8199	<b>090 663 9678 to 9684</b>	169 618 6274 to 6299
<b>030 687 0903 to 0999</b>	063 916 9968 to 9999	091 818 0071 to 0099	<b>171 806 6878 to 6893</b>
030 701 3442 to 3499	064 091 4500 to 4599	093 106 9346 to 9355	173 639 4685 to 4699
031 077 4507 to 4799	065 170 0471 to 0499	093 203 0500 to 0599	174 238 2779 to 2799
032 295 7500 to 9999	065 255 7909 to 7999	093 684 3630 to 3699	174 281 9347 to 9399
034 394 1000 to 1099	065 392 6345 to 6399	094 081 5074 to 5099	175 251 2600 to 0699
034 943 0400 to 0799	066 099 2014 to 2099	094 216 2555 to 2599	176 281 7937 to 7950





262 337 2600 to 2699	262 337 9000 to 9099	273 775 7700 to 7899	395 343 3264 to 3299
262 337 2700 to 2700	262 337 9100 to 9199	273 882 1913 to 1998	395 373 3035 to 3099
262 337 2800 to 2800	262 337 9200 to 9299	274 750 0300 to 0400	395 396 9649 to 9799
262 337 2900 to 2900	262 337 9300 to 9399	274 782 0549 to 0599	395 970 3240 to 3299
262 337 3000 to 3099	262 337 9400 to 9499	279 517 9330 to 9399	397 622 4054 to 4099
262 337 3100 to 3199	262 337 9500 to 9599	279 517 9594 to 9599	397 819 8902 to 8999
262 337 3200 to 3299	262 337 9600 to 9699	279 517 9623 to 9699	398 149 7200 to 7699
262 337 3300 to 3399	262 337 9700 to 9799	<b>282 667 2500 to 4999</b>	399 070 0872 to 0899
262 337 3400 to 3499	262 337 9800 to 9899	<b>302 000 0000 to 9999</b>	399 156 7119 to 7199
262 337 3500 to 3599	262 337 9900 to 9999	<b>349 746 2056 to 2099</b>	399 203 5064 to 5099
262 337 3600 to 3699	262 472 3188 to 3199	<b>350 518 7350 to 7374</b>	399 296 9910 to 9999
262 337 3700 to 3799	262 472 3200 to 3299	<b>360 011 1690 to 1699</b>	399 396 8935 to 8999
262 337 3800 to 3899	262 546 3100 to 3199	360 168 6008 to 6099	399 792 7775 to 7799
262 337 3900 to 3999	262 546 3200 to 3299	360 173 8800 to 8899	399 792 8300 to 8399
262 337 4000 to 4099	262 546 3300 to 3399	360 324 2326 to 2399	<b>400 427 1051 to 1999</b>
262 337 4100 to 4199	262 546 3400 to 3499	362 861 3064 to 3099	401 045 1505 to 1549
262 337 4200 to 4299	262 546 3500 to 3599	<b>373 006 2176 to 2199</b>	401 045 1571 to 1599
262 337 4300 to 4399	262 546 3600 to 3699	374 768 2600 to 2699	401 294 2700 to 2799
262 337 4400 to 4499	262 546 3900 to 3999	375 169 4400 to 4599	401 310 9505 to 9599
262 337 4500 to 4599	262 546 4300 to 4399	375 829 3400 to 3499	401 382 5312 to 5399
262 337 4600 to 4699	262 546 4400 to 4499	375 851 9100 to 9199	402 578 7876 to 7899
262 337 4700 to 4799	262 546 4500 to 4599	376 196 0911 to 0999	403 125 6744 to 6799
262 337 4800 to 4899	262 546 4600 to 4699	378 085 3679 to 3699	403 260 7000 to 7499
262 337 4900 to 4999	262 546 4700 to 4799	378 351 1063 to 1099	403 280 6470 to 6499
262 337 5000 to 5099	262 546 4800 to 4899	379 843 5100 to 5199	403 685 8600 to 8699
262 337 5100 to 5199	262 546 4900 to 4999	<b>380 093 9600 to 9699</b>	404 003 0300 to 0399
262 337 5200 to 5299	262 546 7100 to 7199	380 165 1165 to 1199	404 041 8838 to 8899
262 337 5300 to 5399	262 546 7200 to 7299	381 325 4500 to 4599	404 071 4268 to 4299
262 337 5400 to 5499	262 546 7300 to 7399	381 604 2510 to 2699	404 347 5356 to 5399
262 337 5500 to 5599	262 546 7400 to 7499	381 645 9525 to 9599	404 347 5548 to 5599
262 337 5600 to 5699	262 546 9800 to 9899	383 314 3968 to 3999	404 726 4500 to 4599
262 337 5700 to 5799	262 546 9900 to 9999	383 892 1000 to 1344	404 961 5001 to 5199
262 337 5800 to 5899	262 567 1788 to 1799	383 892 1382 to 1399	405 325 0188 to 0198
262 337 5900 to 5999	263 254 2500 to 2500	384 925 3641 to 3654	406 009 4587 to 4599
262 337 6000 to 6099	263 340 0000 to 0099	385 568 2331 to 2399	406 260 6830 to 6899
262 337 6100 to 6199	263 340 0100 to 0199	385 599 7554 to 7575	406 459 6641 to 6999
262 337 6200 to 6299	263 340 0500 to 0599	385 774 2024 to 2099	406 733 3000 to 3999
262 337 6300 to 6399	263 340 0600 to 0699	386 624 1412 to 1599	407 545 1557 to 1599
262 337 6400 to 6499	263 340 2700 to 2799	386 883 8936 to 8999	407 594 0412 to 0599
262 337 6500 to 6599	263 340 2800 to 2899	387 314 5574 to 5599	407 692 9100 to 9299
262 337 6600 to 6699	263 340 3000 to 3099	387 837 6300 to 6399	407 959 2190 to 2199
262 337 6700 to 6799	264 341 2360 to 2399	388 828 0656 to 0699	408 265 2275 to 2288
262 337 6800 to 6899	264 380 4000 to 4099	389 696 2400 to 2799	408 499 7700 to 7799
262 337 6900 to 6999	264 380 4100 to 4199	389 846 3104 to 3135	408 499 7900 to 7999
262 337 7000 to 7099	264 799 6049 to 6099	389 846 3145 to 3195	408 682 8484 to 8599
262 337 7100 to 7199	264 860 7832 to 7868	389 887 9211 to 9230	408 698 7015 to 7099
262 337 7200 to 7299	265 127 3658 to 3699	389 887 9234 to 9299	409 072 3941 to 3999
262 337 7300 to 7399	265 380 7111 to 7137	<b>390 001 3182 to 3199</b>	<b>410 491 2311 to 2399</b>
262 337 7400 to 7499	265 444 4762 to 4799	390 001 3500 to 3699	410 694 8400 to 8599
262 337 7500 to 7599	265 548 7074 to 7099	390 545 5974 to 5999	410 775 1500 to 1599
262 337 7600 to 7699	266 106 0000 to 2499	391 104 6146 to 6199	410 795 7927 to 7999
262 337 7700 to 7799	266 129 5809 to 5899	391 574 1466 to 1499	410 867 0917 to 0966
262 337 7800 to 7899	266 673 0000 to 2499	391 783 3020 to 3599	410 867 0970 to 0999
262 337 7900 to 7999	266 749 7900 to 7999	391 792 6100 to 6199	411 868 1023 to 1199
262 337 8000 to 8099	266 868 0952 to 0999	392 668 2956 to 2999	411 922 2322 to 2399
262 337 8100 to 8199	266 868 1028 to 1099	392 854 8500 to 8899	412 193 0900 to 0999
262 337 8200 to 8299	266 868 1100 to 1199	393 584 7566 to 7699	412 395 8599 to 8699
262 337 8300 to 8399	266 868 1200 to 1299	393 650 0074 to 0099	412 485 6500 to 6599
262 337 8400 to 8499	267 296 1237 to 1299	393 838 8316 to 8499	412 485 6610 to 6699
262 337 8500 to 8599	267 324 8946 to 8998	393 893 6007 to 6099	412 885 5953 to 5999
262 337 8600 to 8699	268 072 1203 to 1299	394 126 6907 to 6999	414 193 3608 to 3674
262 337 8700 to 8799	<b>271 660 4333 to 4400</b>	394 189 0405 to 0599	414 193 3677 to 3699
262 337 8800 to 8899	273 520 0000 to 9999	394 822 3243 to 3278	414 411 7348 to 7399
262 337 8900 to 8999	273 520 6000 to 8999	394 990 1810 to 1899	414 640 0757 to 0799

414 965 1727 to 1799	436 160 6441 to 6499	458 671 8721 to 8798	476 331 2480 to 2499
417 302 8104 to 8199	437 316 7115 to 7199	458 847 5044 to 5999	477 289 8601 to 8699
417 387 6532 to 6599	437 427 0500 to 3499	459 274 7624 to 7699	477 681 5206 to 5299
417 496 6800 to 6999	439 179 2300 to 2399	459 365 5432 to 5499	478 010 4243 to 4268
417 871 9250 to 9299	439 310 0458 to 0499	459 378 5764 to 5799	478 010 4270 to 4291
417 930 9533 to 9599	<b>440 698 1947 to 1999</b>	459 472 4816 to 4999	478 450 5071 to 5099
418 164 6500 to 6799	440 858 6300 to 6399	<b>460 349 6878 to 6899</b>	478 469 7838 to 7858
418 423 9863 to 9899	440 858 6420 to 7299	460 550 1909 to 1999	478 469 7883 to 7899
418 633 5922 to 5999	441 199 1655 to 1699	460 997 5234 to 5299	479 280 9800 to 9899
418 719 8520 to 8599	443 127 3648 to 3699	461 973 6443 to 6499	479 365 9116 to 9176
418 744 2235 to 2299	443 127 4000 to 4099	462 152 0107 to 0299	479 412 9900 to 9999
418 962 2848 to 2899	443 673 7900 to 7999	462 274 1072 to 1099	479 667 6190 to 6199
419 543 0286 to 0299	443 800 9335 to 9399	462 277 8373 to 8399	479 748 9680 to 9699
419 730 0300 to 0399	444 382 8822 to 8899	462 554 6051 to 6099	479 860 7000 to 7199
<b>420 277 0015 to 0049</b>	444 390 1667 to 1699	463 011 5529 to 5540	<b>480 526 2000 to 2099</b>
420 599 0734 to 0798	444 457 3854 to 3899	463 176 4115 to 4199	480 640 6330 to 6399
420 661 4115 to 4199	<b>450 048 4173 to 4199</b>	463 176 4229 to 4299	480 658 0568 to 0599
420 758 9500 to 9699	450 048 4442 to 4699	463 185 2600 to 2799	480 689 5100 to 5199
420 969 3951 to 3971	450 560 5173 to 5199	463 227 7711 to 7799	481 072 9463 to 9499
420 969 3973 to 3999	450 620 3077 to 3099	463 414 4869 to 4899	481 673 0074 to 0095
421 116 3565 to 3599	450 620 3135 to 3199	463 808 3484 to 3499	482 527 1500 to 1599
421 130 9300 to 9399	450 780 2716 to 2799	463 945 7400 to 7899	482 541 5255 to 5299
421 313 4500 to 4999	450 801 2700 to 2799	464 629 9000 to 9399	482 729 6800 to 6899
421 364 5537 to 5599	451 109 2967 to 2984	464 711 4332 to 4399	483 363 7207 to 7299
421 656 2609 to 2699	451 115 4110 to 4125	465 692 3963 to 3999	483 402 2356 to 2399
421 988 9700 to 9799	451 115 4127 to 4199	465 698 8300 to 8599	483 486 5100 to 5199
422 172 4667 to 4699	451 746 0700 to 0799	465 743 7745 to 7799	483 632 1521 to 1599
422 484 4212 to 4299	452 265 0074 to 0099	466 798 6056 to 6067	483 632 2600 to 2799
422 556 1270 to 1299	452 265 0246 to 0299	467 147 4300 to 4399	483 849 1615 to 1699
422 587 7024 to 7099	452 265 0335 to 0999	468 079 5782 to 5799	484 174 4803 to 5299
422 819 7533 to 7599	452 509 1169 to 1199	469 067 2817 to 2899	484 323 8900 to 9199
422 842 5073 to 5087	452 855 6471 to 6499	469 127 8000 to 8199	484 680 5000 to 5038
422 907 7563 to 7599	452 890 4679 to 4799	469 213 0359 to 0399	484 680 5040 to 5074
424 500 6050 to 6099	452 900 8215 to 8238	469 213 0500 to 0599	484 680 5077 to 5099
424 641 8500 to 8599	453 117 9146 to 9199	469 561 8011 to 8099	485 029 4913 to 4999
424 871 6600 to 6699	453 334 3631 to 3699	469 658 1961 to 1999	486 176 0600 to 0699
425 298 2352 to 2399	453 603 7841 to 7891	469 666 9900 to 9999	486 559 7555 to 7599
425 418 4269 to 4299	453 650 1140 to 1199	469 678 1900 to 1999	486 696 3023 to 3199
425 418 4405 to 4499	453 741 1300 to 1399	469 781 4900 to 4999	488 173 7900 to 7999
426 547 4566 to 4599	454 013 2919 to 2999	469 947 6960 to 6999	488 206 4100 to 4199
427 412 6337 to 6499	454 186 2411 to 2499	<b>470 755 5800 to 5818</b>	488 226 0200 to 0299
427 481 0900 to 0999	454 268 4883 to 4899	471 918 0300 to 0999	488 709 3906 to 3999
428 027 2742 to 2752	454 302 5400 to 5499	471 985 2408 to 2419	488 855 8359 to 8399
429 474 4172 to 4199	454 490 8300 to 8399	472 191 6700 to 6799	489 181 8963 to 8999
429 889 2900 to 2999	454 547 7434 to 7499	472 270 2555 to 2599	489 223 2000 to 2099
<b>430 150 4401 to 4599</b>	454 922 4867 to 4895	472 987 0213 to 0241	489 311 1930 to 1999
430 172 9800 to 9899	455 221 1348 to 1499	472 987 0290 to 0299	489 318 6200 to 6300
430 177 1900 to 2099	455 364 2147 to 2199	473 151 2069 to 2199	489 384 0027 to 0099
430 444 9500 to 9699	455 399 5400 to 5499	473 666 9138 to 9199	489 427 0658 to 0899
430 664 4070 to 4099	455 476 0676 to 0699	473 952 3429 to 3499	489 997 5252 to 5299
432 168 8419 to 8499	455 543 0618 to 0699	474 108 5402 to 5499	<b>490 669 5850 to 6099</b>
432 708 6800 to 6999	456 410 9006 to 9099	474 356 5193 to 5299	490 717 7080 to 7099
432 744 1544 to 1599	456 470 4146 to 4299	474 949 3366 to 3399	490 721 6000 to 6099
432 995 9775 to 9799	456 619 4460 to 4499	475 134 9362 to 9399	490 793 1500 to 2099
433 003 5800 to 5899	457 333 2686 to 2699	475 167 9667 to 9699	490 886 8171 to 8199
433 757 3047 to 3099	457 729 1767 to 1777	475 319 3415 to 3499	490 977 9221 to 9240
433 765 4003 to 4099	457 937 8615 to 8699	475 319 3649 to 3799	491 258 8100 to 9099
434 482 7060 to 7199	458 028 9810 to 9899	475 340 6400 to 6599	491 567 1376 to 1399
434 513 2386 to 2399	458 057 2712 to 2999	475 424 8410 to 8499	492 254 4800 to 4899
434 968 3076 to 3092	458 069 9537 to 9599	475 629 9156 to 9199	492 283 5100 to 5199
435 303 1831 to 1842	458 069 9665 to 9699	475 850 6101 to 6199	492 610 6813 to 6899
435 303 1986 to 1999	458 337 5222 to 5299	475 875 2500 to 2599	493 394 5568 to 5599
435 666 6092 to 6399	458 354 7653 to 7999	476 169 8264 to 8299	493 470 2562 to 2599
436 082 6400 to 6899	458 671 8678 to 8699	476 189 3000 to 3499	493 473 7700 to 7799



654 404 3065 to 3092	682 956 6490 to 6599	701 499 2260 to 2299	740 918 5531 to 5549
654 962 2900 to 3199	682 956 6700 to 6799	701 503 2247 to 2299	741 037 8528 to 8551
655 103 5081 to 5199	682 965 1178 to 1199	701 541 2271 to 2299	742 030 6135 to 6149
655 523 2600 to 2999	682 965 1201 to 1299	701 553 6557 to 6599	742 033 2663 to 2674
656 305 2448 to 2499	683 118 2389 to 2399	701 578 7460 to 7469	742 040 3300 to 3309
657 347 4438 to 4999	683 378 2000 to 2099	701 578 7475 to 7499	742 112 8155 to 8199
657 710 8100 to 8999	683 378 2117 to 2299	701 601 3457 to 3499	742 151 5000 to 5014
657 780 0985 to 0999	683 415 1200 to 1499	701 605 5913 to 5999	742 191 4640 to 4649
658 586 1400 to 1499	683 444 8159 to 8199	701 695 3982 to 3999	742 192 5210 to 5224
658 877 8000 to 8199	685 154 7780 to 7789	701 695 4148 to 4199	742 222 9200 to 9210
658 880 8000 to 8199	685 297 7645 to 7699	701 695 4227 to 4299	742 228 9660 to 9669
659 398 7300 to 7399	685 623 5264 to 5299	701 708 1741 to 1799	742 247 6980 to 6989
659 706 8113 to 8199	685 650 9487 to 9499	701 736 3966 to 3999	742 290 0936 to 0950
659 846 7837 to 7899	685 669 4200 to 4299	701 772 0870 to 0899	742 302 7600 to 7699
<b>660 510 4100 to 4199</b>	685 757 8452 to 8499	701 838 2800 to 2899	742 305 3711 to 3799
660 673 0400 to 0599	686 071 2694 to 2799	701 941 0600 to 0699	742 305 3800 to 3899
661 488 5000 to 5099	686 176 3333 to 3354	702 171 1603 to 1699	742 305 3900 to 3999
661 609 9100 to 9199	686 372 3200 to 3299	702 195 5109 to 5199	742 305 4000 to 4099
661 716 9420 to 9499	686 644 5879 to 5899	702 254 9300 to 9399	742 305 4100 to 4199
661 906 6522 to 6599	686 899 1371 to 1399	702 264 7569 to 7599	<b>805 885 8411 to 8499</b>
662 021 8332 to 8399	686 931 7636 to 7699	702 519 0513 to 0524	806 087 1100 to 1499
662 068 0700 to 0899	687 601 0973 to 0999	702 713 1800 to 1809	806 268 9275 to 9299
662 553 0774 to 0799	687 614 6774 to 6799	702 821 5730 to 5799	806 534 3400 to 3477
663 078 7034 to 7099	688 120 9000 to 9999	702 821 5805 to 5899	807 342 3283 to 3399
663 763 5300 to 5399	688 314 3107 to 3191	702 844 6975 to 6994	808 086 7100 to 7199
663 883 7039 to 7499	<b>690 291 1361 to 1371</b>	702 846 6331 to 6399	808 090 3440 to 3499
663 938 9200 to 9299	690 788 2877 to 2899	702 848 3900 to 3999	808 325 5161 to 5699
664 253 8000 to 8499	690 893 5344 to 5399	702 857 7302 to 7499	808 784 8000 to 8299
664 656 3055 to 3099	690 893 5512 to 5599	702 878 0114 to 0199	<b>830 125 0672 to 0699</b>
665 174 6400 to 6499	690 904 1300 to 1599	703 364 1707 to 1799	830 602 5800 to 5999
665 274 8208 to 8299	690 941 6000 to 6199	<b>740 002 7710 to 7719</b>	830 610 3700 to 3799
665 669 5400 to 5499	691 313 6383 to 6399	740 037 6730 to 6800	830 983 3500 to 3599
666 132 8226 to 8299	691 313 6600 to 6699	740 119 2275 to 2284	830 983 3635 to 3699
666 696 2209 to 2299	691 582 8003 to 8099	740 130 6688 to 6698	831 354 1387 to 1399
666 696 2309 to 2399	691 664 1800 to 1999	740 144 2780 to 2795	831 815 8240 to 8299
667 032 9300 to 9399	691 664 2400 to 2499	740 241 9049 to 9099	832 525 3810 to 3899
667 729 5529 to 5599	692 727 9362 to 9399	740 252 9265 to 9294	833 159 1884 to 1899
668 383 8400 to 8699	692 798 1800 to 1899	740 255 1718 to 1799	833 456 2567 to 2599
<b>670 368 3400 to 3499</b>	693 249 0779 to 0799	740 274 2602 to 2619	833 566 3015 to 3071
670 369 7336 to 7399	693 249 0877 to 1699	740 277 0366 to 0392	834 130 5200 to 5299
670 750 7169 to 7199	693 445 0566 to 0999	740 332 7658 to 7671	834 316 5444 to 5499
671 046 6200 to 6399	693 448 8500 to 8999	740 348 6641 to 6658	834 354 8747 to 8766
671 251 5448 to 5499	693 645 9583 to 9599	740 351 4790 to 4799	834 354 8824 to 8838
671 926 5600 to 5799	693 965 4200 to 4299	740 374 7416 to 7499	835 269 5700 to 5799
672 444 2000 to 2999	695 741 2906 to 2999	740 470 2420 to 2443	835 496 7303 to 7399
672 828 3410 to 3499	695 947 8518 to 8599	740 514 0300 to 0499	835 539 5200 to 5999
673 167 5776 to 5799	696 662 8247 to 8299	740 523 7432 to 7449	835 813 3015 to 3099
675 464 3700 to 3799	697 447 8285 to 8296	740 535 1555 to 1580	837 672 8967 to 8999
675 464 4000 to 4199	698 042 4816 to 4899	740 557 3570 to 3579	837 784 3282 to 3299
676 365 5958 to 5999	698 131 2138 to 2157	740 650 4104 to 4140	838 176 8377 to 8399
676 669 1024 to 1099	698 227 0000 to 0099	740 684 0620 to 0800	838 518 1257 to 1299
677 126 6734 to 6799	<b>700 065 2570 to 2599</b>	740 701 6105 to 6114	839 718 8257 to 8299
677 333 9979 to 9999	700 065 4800 to 4899	740 705 9790 to 9799	<b>840 323 0600 to 0699</b>
677 466 1088 to 1099	700 190 3350 to 3359	740 726 6400 to 6500	840 875 6235 to 6299
678 071 4500 to 4799	700 228 6048 to 6099	740 748 8319 to 8329	840 910 0900 to 0999
678 096 7531 to 7599	700 650 0452 to 0499	740 765 3306 to 3399	841 349 5000 to 5099
679 909 2578 to 2599	700 666 1323 to 1349	740 774 8434 to 8499	841 805 7747 to 7899
<b>680 112 9565 to 9599</b>	700 786 9106 to 9142	740 779 4259 to 4299	841 805 7944 to 8099
680 244 0903 to 0999	700 859 0744 to 0758	740 786 1885 to 1899	842 226 0685 to 0695
680 412 6046 to 6099	701 028 6780 to 6899	740 790 5989 to 5999	842 685 4600 to 4699
680 761 6800 to 6899	701 213 3900 to 3999	740 803 4870 to 4879	842 685 4742 to 4999
681 677 0540 to 0699	701 267 2000 to 3999	740 820 4854 to 7836	842 860 0300 to 0399
682 070 1029 to 1099	701 335 7312 to 7399	740 827 7578 to 7594	842 898 5582 to 5599
682 956 6280 to 6299	701 369 2005 to 2050	740 917 7490 to 7499	843 062 7100 to 7199



843 077 6288	to 6299	864 520 6117	to 6136	907 815 0216	to 0257	919 915 2774	to 2787
843 077 6378	to 6399	865 151 0526	to 0599	908 622 4225	to 4235	<b>920 155 4662 to 4687</b>	
843 758 5769	to 5778	865 500 4034	to 4099	908 936 9254	to 9299	920 309 9039	to 9199
843 786 2554	to 2699	865 883 6082	to 6099	909 066 4494	to 7499	920 771 5321	to 5399
845 656 8165	to 8199	866 004 3000	to 3999	909 067 7400	to 7499	920 857 5500	to 5899
845 727 2100	to 2199	866 442 4100	to 4899	909 100 1787	to 1799	920 864 3480	to 3499
845 746 2618	to 2635	867 366 9108	to 9118	909 100 1900	to 2099	920 963 4567	to 4599
846 390 7531	to 7599	867 633 7403	to 7499	909 355 0422	to 0499	921 333 7400	to 7499
846 918 0572	to 0599	867 737 5623	to 5699	909 568 8900	to 9099	921 477 3762	to 3799
847 237 7690	to 7699	868 169 4529	to 4599	909 568 9300	to 9499	922 278 1048	to 1399
847 284 2481	to 2499	868 173 8400	to 8599	909 725 7307	to 7399	922 280 2019	to 2099
847 374 7055	to 7065	868 514 9000	to 9099	909 833 0947	to 0999	922 280 2233	to 2299
847 374 7055	to 7065	868 566 9200	to 9299	<b>910 219 8631 to 8699</b>		922 773 0459	to 0499
847 636 5304	to 5399	869 200 0000	to 9999	910 265 1100	to 1199	923 032 7000	to 7399
847 700 5447	to 5499	869 387 1150	to 1199	910 471 7273	to 7299	923 045 3630	to 3699
847 723 7500	to 7599	869 505 3500	to 3599	910 536 2505	to 2599	923 484 3600	to 3699
849 485 3427	to 3499	869 523 7033	to 7099	910 958 7499	to 7599	923 493 9403	to 9599
849 520 9850	to 9899	869 566 6150	to 6167	911 140 1000	to 2199	923 493 9681	to 9699
849 608 1357	to 1399	869 776 8785	to 8786	911 245 2545	to 2599	923 604 4424	to 4499
849 792 2600	to 2699	869 800 0000	to 999 9999	911 268 9077	to 9099	923 810 7800	to 8299
<b>850 546 1862 to 1899</b>		<b>870 054 4814 to 4899</b>		911 400 8948	to 8999	924 252 1200	to 1299
851 143 6826	to 6844	870 491 4812	to 4849	911 508 1620	to 1799	924 252 1400	to 1499
851 209 9880	to 9899	870 536 5820	to 5829	911 509 9310	to 9399	924 533 0711	to 0799
851 928 9221	to 9299	870 541 7167	to 7239	911 523 3000	to 3999	924 533 2343	to 2399
852 589 6560	to 6599	870 575 8155	to 8999	912 057 9922	to 9999	924 533 2428	to 2499
853 049 3646	to 3699	870 589 0485	to 0494	912 882 0563	to 0899	924 685 1957	to 1999
854 304 4089	to 4999	870 691 7060	to 7099	913 605 2218	to 2299	924 946 6300	to 6699
854 529 2200	to 2299	872 028 4850	to 4899	913 709 2429	to 2499	925 333 5900	to 6099
854 532 0000	to 2999	872 029 9306	to 9399	913 818 3501	to 3999	925 336 2300	to 2399
855 001 6204	to 6249	872 078 3709	to 3799	914 063 4300	to 4399	926 432 5907	to 5999
855 319 9364	to 9399	872 100 0445	to 0459	914 346 7621	to 7644	926 436 3600	to 3699
855 361 3390	to 3399	<b>900 556 4178 to 4199</b>		914 453 1366	to 1399	927 765 6257	to 6299
856 226 0490	to 0499	900 845 0044	to 0099	914 529 6185	to 6299	928 197 8100	to 8199
856 656 5800	to 5999	900 936 0217	to 0299	914 896 4658	to 4699	928 197 8283	to 8299
856 752 0200	to 0299	900 936 0435	to 0499	915 187 8774	to 8779	928 856 2059	to 2068
857 111 1352	to 1399	901 058 5255	to 5280	915 300 2783	to 2799	<b>930 078 5800 to 5899</b>	
857 279 3450	to 3499	901 273 1082	to 1099	915 546 6822	to 6999	930 219 1722	to 1799
857 843 4000	to 4099	901 287 5143	to 5199	915 646 5183	to 5199	930 335 7810	to 7819
858 124 7644	to 7699	901 291 2789	to 2799	915 671 3963	to 3980	931 097 9259	to 9299
858 756 3111	to 3299	901 525 7122	to 7199	915 671 3982	to 3999	931 156 1502	to 1579
859 063 8200	to 8699	902 089 1253	to 1299	915 675 2217	to 2299	931 156 1600	to 1625
859 190 0600	to 0644	902 198 9769	to 9799	916 440 3377	to 3399	931 156 1671	to 1699
859 437 5538	to 5599	902 948 1269	to 1299	916 670 6352	to 6399	932 506 6400	to 6599
859 811 2888	to 2899	902 985 0833	to 0899	916 682 5300	to 5399	932 732 1796	to 1799
859 855 8873	to 8999	903 370 6934	to 6999	916 694 1414	to 1499	932 827 9026	to 9099
<b>860 240 8520 to 8599</b>		904 600 6523	to 6599	916 703 0802	to 0821	932 957 2300	to 2399
860 275 3900	to 3999	904 892 0378	to 0399	917 089 0709	to 0799	933 060 6160	to 6189
860 518 9629	to 9699	904 892 0648	to 1299	917 089 0842	to 0899	933 387 2541	to 2561
860 600 0021	to 0999	905 056 2216	to 2299	917 216 2928	to 2999	933 760 3609	to 4199
861 158 2350	to 2599	905 510 6647	to 6799	917 370 6300	to 6499	933 894 0928	to 0999
861 367 5400	to 5499	905 510 6900	to 7099	917 486 4900	to 4999	934 018 2729	to 2741
861 637 6010	to 6099	905 794 0000	to 0199	918 460 0602	to 0699	934 180 0300	to 0399
861 979 7292	to 7499	905 794 0288	to 0299	918 951 7231	to 7299	934 236 3954	to 3999
862 216 6100	to 6199	905 873 6900	to 6999	919 519 2786	to 2799	934 622 8717	to 8999
862 263 9213	to 9299	905 873 7100	to 7299	919 536 0770	to 0799	935 216 0312	to 0399
862 271 0800	to 0999	905 880 8900	to 8999	919 814 3095	to 3199	935 843 2202	to 2247
862 271 5000	to 5099	905 889 7100	to 7199	919 889 5110	to 5134	936 024 8889	to 8899
863 871 5138	to 5199	906 158 1508	to 1599	919 889 5137	to 5176	936 339 4455	to 4499
863 949 5300	to 5399	906 558 8812	to 8899	919 889 5178	to 5199		
864 088 8200	to 8299	906 982 2214	to 2299	919 889 5030	to 5070		
864 426 3972	to 3999	907 725 8500	to 8599	919 889 5090	to 5099		

## Missing, Lost, or Stolen Canadian Money Order Forms

### Do Not Cash — Upon Receipt, Notify Local Postal Inspectors

Provide this listing to all Postal Service™ employees responsible for accepting and cashing postal money orders. Destroy all interim notices when the numbers listed appear in the *Postal Bulletin*. The new money order serial

numbers consist of the first 9 digits. The tenth digit is a check digit only.

Do not cash outdated money orders **104 151 601 to 692 600 000**. Advise holders to send invalid money orders to Canada Post Corporation, Ottawa, Canada K1A 0B1. Check for altered dollar amounts by holding money orders to the light.

719 869 731	to	9 760	728 382 331	to	2 480	734 797 201	to	7 320	741 764 431	to	4 520
<b>720 227 871</b>	<b>to</b>	<b>7 930</b>	728 702 338	to	2 400	734 939 611	to	9 640	742 178 834	to	8 880
720 227 949	to	7 960	728 915 371	to	5 850	734 950 111	to	0 170	742 325 500	to	5 520
720 368 543	to	8 570	728 953 141	to	3 410	735 120 331	to	0 840	742 325 668	to	5 700
720 392 151	to	2 570	728 954 280	to	4 310	735 283 008	to	3 020	742 408 771	to	8 830
720 556 491	to	6 640	729 169 081	to	9 140	735 293 131	to	3 220	742 512 120	to	2 150
720 558 621	to	8 650	729 363 841	to	3 870	735 635 010	to	5 040	742 684 849	to	4 890
720 575 361	to	5 570	729 682 891	to	3 190	735 783 961	to	3 990	742 839 553	to	9 630
720 590 152	to	0 179	729 838 940	to	9 070	735 803 401	to	3 430	742 913 668	to	3 700
721 638 331	to	9 170	729 839 101	to	9 130	736 005 420	to	5 440	742 917 287	to	7 296
721 815 391	to	5 420	<b>730 077 683</b>	<b>to</b>	<b>7 840</b>	736 366 021	to	6 110	742 921 891	to	1 980
721 969 713	to	9 740	730 109 847	to	9 880	736 624 456	to	4 500	742 983 631	to	3 810
722 072 137	to	2 160	730 373 761	to	3 850	736 670 851	to	1 060	743 020 021	to	0 170
722 378 265	to	8 280	730 501 951	to	2 130	736 767 061	to	7 090	743 206 491	to	6 500
722 413 990	to	4 004	730 519 379	to	9 470	736 767 093	to	7 120	743 235 992	to	6 050
722 764 948	to	4 980	730 569 278	to	9 360	736 982 191	to	2 370	743 940 631	to	0 900
722 825 840	to	5 889	730 711 711	to	1 740	736 982 551	to	2 730	743 978 011	to	8 070
723 153 841	to	3 850	730 722 991	to	3 230	737 110 141	to	0 170	744 234 751	to	4 780
723 237 616	to	7 630	730 845 970	to	5 990	737 185 501	to	5 710	744 499 591	to	9 680
723 331 081	to	1 110	730 888 291	to	8 320	737 317 321	to	7 350	744 626 901	to	6 910
723 496 443	to	6 470	730 927 591	to	7 680	737 517 781	to	7 840	745 388 794	to	8 910
723 967 291	to	7 320	731 307 914	to	7 930	737 628 181	to	8 210	746 446 806	to	6 820
724 655 196	to	5 340	731 402 431	to	2 460	737 634 258	to	4 270	746 818 351	to	8 410
724 711 441	to	1 500	731 407 232	to	7 320	738 361 971	to	1 980	747 245 266	to	5 280
724 711 538	to	1 560	731 588 301	to	8 340	738 447 601	to	7 660	747 364 813	to	4 830
724 793 221	to	3 250	731 767 273	to	7 320	738 648 355	to	8 450	747 501 434	to	1 450
724 908 109	to	8 120	731 781 061	to	1 120	738 849 811	to	9 900	747 739 891	to	0 070
724 937 461	to	7 670	731 837 821	to	7 910	738 892 270	to	2 290	748 148 649	to	8 760
725 163 118	to	3 151	731 841 377	to	1 450	738 997 259	to	7 380	748 259 960	to	9 970
725 202 735	to	2 750	732 018 481	to	8 600	739 161 451	to	1 540	748 565 162	to	5 280
725 398 591	to	8 800	732 067 972	to	8 370	739 219 381	to	9 440	748 874 988	to	5 030
725 464 591	to	4 920	732 188 649	to	8 670	739 740 151	to	0 180	749 137 381	to	7 410
725 475 321	to	5 330	732 193 460	to	3 470	739 793 491	to	3 520	749 190 192	to	0 210
725 711 057	to	1 070	732 201 241	to	1 390	739 793 527	to	3 550	749 685 421	to	5 450
725 738 581	to	8 730	732 220 431	to	0 440	739 942 621	to	2 650	749 846 791	to	6 850
725 981 311	to	1 430	732 355 201	to	5 380	739 999 231	to	9 320	749 993 131	to	3 580
725 987 835	to	7 880	732 472 320	to	2 560	<b>740 011 517</b>	<b>to</b>	<b>1 530</b>	<b>750 071 587</b>	<b>to</b>	<b>1 610</b>
726 060 811	to	0 900	732 541 605	to	1 620	740 030 701	to	0 970	750 408 167	to	8 183
726 391 970	to	2 520	732 572 221	to	2 490	740 261 740	to	1 820	750 438 421	to	8 501
726 484 771	to	4 800	732 586 479	to	6 710	740 265 811	to	6 290	750 743 911	to	4 030
726 493 351	to	5 300	732 994 037	to	4 080	740 299 111	to	9 170	750 779 118	to	9 400
726 504 031	to	4 063	733 163 449	to	3 460	740 299 231	to	9 260	750 910 981	to	1 010
726 504 070	to	4 090	733 297 171	to	7 290	740 329 266	to	9 320	750 960 841	to	0 900
726 504 331	to	4 390	733 446 631	to	7 110	740 889 081	to	9 090	751 296 211	to	6 240
726 563 701	to	4 060	733 474 665	to	4 770	741 010 421	to	0 530	751 539 121	to	9 180
726 599 371	to	9 460	733 704 482	to	4 570	741 113 041	to	3 370	751 541 311	to	1 790
726 626 356	to	6 370	733 751 041	to	1 130	741 373 891	to	4 340	751 757 641	to	7 700
727 182 271	to	2 510	734 009 101	to	9 130	741 452 369	to	2 490	751 936 951	to	7 010
727 416 181	to	6 240	734 290 759	to	0 770	741 492 991	to	3 140	751 951 861	to	1 890
727 481 431	to	1 460	734 389 273	to	9 290	741 553 460	to	3 470	751 999 021	to	9 110
727 749 241	to	9 780	734 440 031	to	0 111	741 764 431	to	4 520	752 139 516	to	9 570

752 182 892	to	2 950	762 324 931	to	4 960	773 112 031	to	2 060	799 177 626	to	7 650
752 206 861	to	7 100	762 439 261	to	9 290	773 125 387	to	5 410	799 854 751	to	5 200
752 295 241	to	5 600	762 524 158	to	4 220	773 179 320	to	9 410	<b>800 044 320</b>	<b>to</b>	<b>4 410</b>
752 731 351	to	1 410	762 584 872	to	4 970	773 202 989	to	3 140	800 211 901	to	2 440
752 767 441	to	7 470	762 593 431	to	3 460	773 208 991	to	9 290	800 427 530	to	7 540
753 008 941	to	9 030	763 155 160	to	5 180	773 231 311	to	1 340	800 872 741	to	2 830
753 194 311	to	4 370	763 178 631	to	8 660	773 348 739	to	8 940	801 349 801	to	9 830
753 620 378	to	0 400	763 506 001	to	6 060	773 348 739	to	8 940	801 676 681	to	7 100
754 013 917	to	3 940	763 522 141	to	2 470	773 575 891	to	5 950	802 967 821	to	7 940
754 161 061	to	1 120	763 717 694	to	7 800	773 852 971	to	3 030	803 217 601	to	7 780
754 358 445	to	8 610	763 826 461	to	6 520	775 373 449	to	3 460	803 729 731	to	9 850
754 410 451	to	0 660	763 900 460	to	0 471	<b>789 257 191</b>	<b>to</b>	<b>7 250</b>	803 747 402	to	7 520
754 438 393	to	8 410	763 900 479	to	0 530	<b>790 448 020</b>	<b>to</b>	<b>8 460</b>	804 138 181	to	8 420
754 493 109	to	3 130	763 917 271	to	7 750	790 597 485	to	7 530	804 428 224	to	8 250
754 664 182	to	4 220	764 125 801	to	5 860	790 911 883	to	1 900	804 682 411	to	2 710
754 816 377	to	6 470	764 284 525	to	4 560	791 057 441	to	7 550	805 272 525	to	2 540
755 487 421	to	7 600	764 526 241	to	6 330	791 239 081	to	9 290	805 523 445	to	3 460
755 592 901	to	3 140	764 601 421	to	1 600	791 374 483	to	4 500	805 745 704	to	5 730
755 790 020	to	0 030	764 650 231	to	0 470	791 387 971	to	8 030	806 452 907	to	2 980
755 791 730	to	1 800	764 984 371	to	4 850	791 447 521	to	7 850	806 744 781	to	4 850
755 926 951	to	7 070	765 003 667	to	3 680	791 451 151	to	1 240	806 982 181	to	2 300
755 934 332	to	4 510	765 042 517	to	2 540	791 500 009	to	0 470	807 764 791	to	4 910
755 957 701	to	8 000	765 194 728	to	4 970	791 771 431	to	1 490	808 089 931	to	9 960
755 962 981	to	3 280	765 387 365	to	7 450	792 004 293	to	4 320	808 656 423	to	6 450
756 035 371	to	5 490	765 541 801	to	2 100	792 018 379	to	8 420	808 753 771	to	3 800
756 301 257	to	1 290	765 638 461	to	8 970	792 070 621	to	0 740	809 189 001	to	9 010
756 371 565	to	1 580	765 647 101	to	7 190	792 145 211	to	5 230	809 886 879	to	6 930
756 876 031	to	6 120	765 813 781	to	4 029	792 391 381	to	1 620	809 890 489	to	0 500
756 876 151	to	6 240	765 879 314	to	9 390	792 452 779	to	2 790	<b>810 323 734</b>	<b>to</b>	<b>3 760</b>
756 970 129	to	0 140	765 954 001	to	4 030	792 772 728	to	2 770	810 367 116	to	7 140
757 059 613	to	9 630	766 120 286	to	0 320	792 903 511	to	3 990	810 526 351	to	6 500
757 078 540	to	8 560	766 125 716	to	5 750	793 282 518	to	2 533	810 806 911	to	6 940
757 086 209	to	6 240	766 158 824	to	8 840	794 041 831	to	2 040	810 807 211	to	7 240
757 240 591	to	0 650	766 388 433	to	8 460	794 397 709	to	7 780	811 423 021	to	3 110
757 277 371	to	7 700	766 509 421	to	9 660	794 581 741	to	2 040	811 517 221	to	7 239
757 291 591	to	2 730	766 572 901	to	3 020	794 592 122	to	2 150	811 721 101	to	1 130
757 964 251	to	4 280	766 748 500	to	8 521	795 032 251	to	2 340	812 025 721	to	5 900
758 067 001	to	7 090	767 024 341	to	4 370	795 796 291	to	6 350	812 093 073	to	3 130
758 105 221	to	5 250	767 326 471	to	6 590	796 070 139	to	0 160	812 100 821	to	0 840
758 324 941	to	5 000	767 332 561	to	2 950	796 143 151	to	3 630	812 465 251	to	5 610
758 593 628	to	3 650	768 009 841	to	9 960	796 159 725	to	9 740	812 918 341	to	8 670
758 709 038	to	9 060	768 011 489	to	1 520	796 169 306	to	9 340	812 918 701	to	8 760
758 744 101	to	4 160	768 177 980	to	7 990	796 373 406	to	3 430	813 050 491	to	0 520
758 850 883	to	0 900	768 391 081	to	1 170	796 602 961	to	3 050	813 073 171	to	3 200
758 860 951	to	1 550	768 661 569	to	1 650	796 708 441	to	8 500	813 398 476	to	8 550
759 152 851	to	2 880	769 000 051	to	0 080	796 886 281	to	6 430	813 713 971	to	4 000
759 740 941	to	1 090	769 050 841	to	0 900	796 901 701	to	2 000	813 858 121	to	8 150
<b>760 004 596</b>	<b>to</b>	<b>4 610</b>	769 159 081	to	9 178	796 975 466	to	5 590	814 789 330	to	9 349
760 118 191	to	8 250	769 737 496	to	7 510	797 272 917	to	2 950	814 984 656	to	4 680
760 155 001	to	5 090	769 778 491	to	8 730	797 519 441	to	9 460	815 016 020	to	6 030
760 378 002	to	8 020	769 827 331	to	7 450	797 519 731	to	0 240	815 199 410	to	9 420
760 692 722	to	2 749	<b>770 216 071</b>	<b>to</b>	<b>6 100</b>	797 535 181	to	5 330	815 240 491	to	0 520
761 055 460	to	5 480	770 723 281	to	3 400	797 646 151	to	6 180	815 755 591	to	5 620
761 169 781	to	9 810	770 790 451	to	0 480	798 040 053	to	0 080	815 755 622	to	5 650
761 504 941	to	5 120	770 915 150	to	5 490	798 055 813	to	5 830	815 806 381	to	6 680
761 516 836	to	6 910	771 455 551	to	5 610	798 055 891	to	5 950	816 126 834	to	6 870
761 613 588	to	3 600	771 609 661	to	9 690	798 326 371	to	6 520	816 156 721	to	6 780
761 688 631	to	8 690	771 932 551	to	2 580	798 339 167	to	9 210	816 580 903	to	0 920
761 805 199	to	5 240	772 057 224	to	7 440	798 562 411	to	2 440	816 945 571	to	5 600
761 826 106	to	6 120	772 162 660	to	3 070	798 632 461	to	2 490	817 253 011	to	3 280
761 881 171	to	1 560	772 718 615	to	8 640	798 807 151	to	7 510	817 763 881	to	4 060
761 975 641	to	5 670	772 940 140	to	0 160	798 944 761	to	5 030	818 330 562	to	0 610
761 975 886	to	5 895	772 970 886	to	0 940	799 118 616	to	8 640	818 459 641	to	9 670
762 304 144	to	4 170	773 009 419	to	9 430	799 133 191	to	3 220	818 926 273	to	6 320

818 950 351	to	0 380	821 903 731	to	3 910	825 472 171	to	2 200	828 539 316	to	9 340
818 962 492	to	2 530	821 927 841	to	7 850	826 042 898	to	2 920	828 539 341	to	9 370
819 032 341	to	2 730	822 505 801	to	5 830	826 226 644	to	6 670	828 732 331	to	2 390
819 127 054	to	7 080	822 703 442	to	3 470	826 582 951	to	3 430	828 807 781	to	7 840
819 278 540	to	8 670	822 900 991	to	1 020	826 720 201	to	0 230	828 830 952	to	0 963
819 544 681	to	4 740	822 925 951	to	6 100	827 005 671	to	5 830	828 939 781	to	0 050
819 928 441	to	8 650	823 284 931	to	4 990	827 287 861	to	7 950	829 002 721	to	2 870
<b>820 034 406</b>	<b>to</b>	<b>4 430</b>	823 293 031	to	3 210	827 291 502	to	1 520	829 005 301	to	5 540
820 070 761	to	1 540	823 556 011	to	6 100	827 575 381	to	5 470	829 080 241	to	0 330
820 191 342	to	1 360	824 078 341	to	8 370	827 609 085	to	9 100	829 160 986	to	1 000
820 274 856	to	4 880	824 156 325	to	6 340	827 619 811	to	9 840	829 176 841	to	6 930
820 600 171	to	0 230	824 511 252	to	1 270	827 883 511	to	3 600	829 471 561	to	1 590
821 172 241	to	2 360	824 588 281	to	8 370	828 160 441	to	0 530	829 561 065	to	1 080
821 229 661	to	9 720	825 140 397	to	0 460	828 376 201	to	6 260	829 566 481	to	6 510
821 229 743	to	9 780	825 409 651	to	9 680	828 441 602	to	1 630	829 569 931	to	9 960

— Criminal Investigations Group, U.S. Postal Inspection Service, 5-30-24

## Verifying U.S. Postal Service Money Orders

Follow these steps to cash a Postal Service™ money order:

1. Check that the amount does not exceed the legal limit: \$1,000 for domestic, and \$700 for international Postal Service money orders.
2. Check that the proper security features are present:
  - When held to the light, a watermark of Benjamin Franklin is repeated from top to bottom on the left side.
  - When held to the light, a dark line (security thread) runs from top to bottom with the word “USPS” repeated.
  - When there is discoloration around the dollar amounts, this might indicate the amounts were changed.

These appear in Postal Service Notice 299, *U.S. Postal Money Order Reference Card*, or online at [usps.com/shop/money-orders.htm](https://usps.com/shop/money-orders.htm).

3. If the money order seems suspicious, call the U.S. Postal Service Money Order Verification System at 866-459-7822.

Provide this information to local banks and retailers, as they also receive Postal Service money orders for cashing.

— *Delivery and Retail Customer Service Operations, 5-30-24*

## Counterfeit Canadian Money Order Forms

### Do Not Cash

To be posted and used by retail window employees. As directed, destroy previous notices. Destroy all interim notices when the numbers listed appear in the *Postal Bulletin*.

671,819,086	683,594,542	687,262,503
676,612,640	684,683,610	687,262,525
677,891,039	686,619,878	687,262,526
678,282,493	686,619,886	687,287,578
678,916,031	686,619,887	687,287,581
679,552,215	686,794,382	687,287,582
679,694,334	686,794,426	694,063,898
679,751,983	686,794,427	694,063,899
679,800,207	686,794,431	694,063,980
681,130,536	687,262,502	701,321,725
681,844,376		

— *Criminal Investigations Group, U.S. Postal Inspection Service, 5-30-24*

## Toll-Free Number Available to Verify Canadian Money Orders

The Canada Post Corporation has a toll-free number that cashing agents can call to verify the validity of Canadian Postal Money Orders. The number is 800-563-0444.

This toll-free number is printed on the back of the Canadian Postal Money Orders.

— *Criminal Investigations Group, U.S. Postal Inspection Service, 5-30-24*

## Other Information

### Overseas Military/Diplomatic Mail

Mail addressed to military and diplomatic post offices overseas is subject to certain conditions or restrictions of mailing regarding content, preparation, and handling. The APO/FPO/DPO table outlines these conditions by APO/FPO/DPO ZIP Codes™ through the use of footnoted mailing restrictions codes (see the [Restrictions](#) page following the table).

Acceptance clerks must use the table with the Retail System Software terminal to determine which APO/FPO/DPO ZIP Codes are active and which conditions of mailing apply.

The entries under “Changes” appear in bold in the following APO/FPO/DPO table:

### Changes

APO/FPO/DPO	Action	Effective Date	See Restrictions
DPO AE 09296	Add B; Remove B2	05/09/2024	A-B-C-C2-E1-F1-F3-L-N-R-S-T-V-X-Z1
DPO AE 09297	Add F1; Remove F	05/09/2024	A-B-C-C2-E-E1-F1-F3-J-L-M-N-R-S-T-V-X-Z1
DPO AE 09298	Add I3; Remove J	05/09/2024	A-B-C-C2-E-E1-F-F3-I3-L-M-N-R-S-T-V-X-Z1
DPO AE 09299	Add F1; Remove F	05/09/2024	A-B-C-C2-E-E1-F1-F3-I3-L-M-N-R-S-T-V-X-Z1
DPO AE 09491	Add C, X	05/10/2024	A-B-C-C1-C2-E2-F1-F3-H1-J-L-M-N-R-R1-S-T-V-X-Z1
FPO AE 09647	Add C, E1, X	05/07/2024	B-C-C2-E1-F1-F3-M-N-R-S-U-X-Z1
DPO AE 09895	Add C, S, X; Remove F	05/14/2024	A-B-C-C1-C2-E2-F1-F3-J-L-M-N-R-S-T-V-W-X-Z1
DPO AE 09974	Add C, C2	05/14/2024	B-C-C2-F1-F3-J-L-M-N-R-S-T-U2-V-X-Z1
DPO AE 09975	Add C, C2	05/14/2024	B-C-C2-F1-F3-I3-L-M-N-R-S-T-U2-V-X-Z1
DPO AE 09976	Add C, C2	05/14/2024	B-C-C2-F1-F3-J-L-M-N-R-S-T-U2-V-X-Z1
DPO AE 09977	Add C, C2	05/14/2024	B-C-C2-F1-F3-J-L-M-N-R-S-T-U2-V-X-Z1
DPO AA 34025	Add C, C2, S, U2, X	05/14/2024	B-C-C2-F1-F3-J-L-M-N-R-S-T-U2-V-X-Z1
DPO AA 34060	Open	05/22/2024	B-C-C1-C2-E2-F1-F3-J-L-M-N-R-R1-S-T-V-X-Z1
DPO AA 34071	Add C, C2	05/14/2024	A-B-C-C2-F1-F3-I3-L-M-N-R-S-T-V-W-X-Z1

We have eliminated “Not Active” entries from the table below to save space and paper.

### APO/FPO/DPO Table

APO/FPO/DPO	See Restrictions	APO/FPO/DPO	See Restrictions	APO/FPO/DPO	See Restrictions	APO/FPO/DPO	See Restrictions
09002	A-B-C-C2-F-F3-H-N-R-S-V-Z1	09016	B-C-C2-D-E-F1-F3-H-M-R-S-U	09069	A-B-C-C2-D-E-F3-H-N-R-S-U-V	09123	B-C-C2-D-E-F3-H-M-R-S-U-Z1
09003	B-C-C2-D-E-F-F3-H-M-P-R-S-U	09017	A-B-C-C2-F-F3-H-N-R-S-V-Z1	09079	B-C-C2-D-E-F-F3-H-M-R-S-U	09126	B-C-C2-F3-H-M-P-R-S-Z1
09004	B-C-C2-D-E-F3-H-M-R-S-U	09018	A-B-C-C2-F-F3-H-N-R-S-V-Z1	09094	B-C-C2-D-F3-H-M-P-R-S-Z1	09128	B-C-C2-D-E-F-F3-H-M-R-S-U
09005	B-C-C2-D-E-F-F3-H-M-P-R-S	09020	B-C-C2-D-E-F-F3-H-M-R-S-U	09095	B-C-C2-D-E-F-F3-H-M-R-S-U	09131	B-C-C2-D-E-F-F3-H-M-R-S-U
09006	B-C-C2-D-E-F-F3-H-M-R-S-U	09021	B-C-C2-D-E-F3-H-M-R-S-U-Z1	09096	B-C-C2-D-E-F-F3-H-M-R-S-U	09135	A-B-C2-F-F3-H-N-R-S-U-V-Z1
09008	A-B-C-C2-F-F3-H-N-R-S-V-Z1	09034	B-C-C2-D-E-F-F3-H-M-R-S-U	09101	A-B-C-C2-F-F3-H-N-Q-R-S-V-Z1	09136	B-C-C2-D-E-F-F3-H-M-P-R-S-U
09009	B-C-C2-D-E-F3-H-M-R-S-U-Z1	09044	B-C-C2-D-E-F-F3-H-R-S-U	09103	A-B-C-C2-F-F3-H-N-R-S-V-Z1	09138	B-C-C2-D-F-F3-H-M-R-S-U
09010	B-C-C2-D-E-F-F3-H-M-R-S-U2	09046	B-C-C2-D-E-F-F3-H-M-R-S-U	09104	B-C-C2-D-F3-H-M-R-S-U-Z1	09140	B-C-C2-D-E-F-F3-H-M-R-S-U
09011	B-C-C2-D-E-F3-H-M-R-S	09049	B-C-C2-D-E-F-F3-H-M-R-S-U	09107	B-C-C2-D-E-F-F3-H-M-R-S-U	09142	B-C-C2-D-E-F-F3-H-M-R-S-U
09012	B-C-C2-D-E-F3-H-M-R-S-U-Z1	09053	B-C-C2-D-E-F-F3-H-M-R-S-U	09112	B-C-C2-D-E-F-F3-H-M-R-S-U	09154	B-C-C2-D-E-F-F3-H-M-R-S-U
09013	B-C-C2-D-E-F-F1-F3-H-M-R-S-U-Z1	09060	B-C-C2-D-E-F1-F3-H-M-N-R-S-U-Z1	09114	B-C-C2-D-E-F-F3-H-M-R-S-U	09160	B-C-C2-F1-F3-H-J-L-M-N-R-R1-S-T-U-V-X-Z1
09014	B-C-C2-D-E-F3-H-M-P-R-S-U	09067	B-C-C2-D-E-F-F3-H-M-R-S-U	09116	A-B-C-C2-F-F3-H-N-R-S-V-Z1	09170	A-B-C-C2-F1-F3-J-L-M-N-R-R1-S-T-V-X-Z1
09015	A-B-C-C1-C2-F-F1-F3-J-L-M-N-R-R1-S-V-Z1	09068	B-C-C2-D-E-F3-H-R-S-U-Z1	09118	A-B-C-C2-F-F1-F3-M-N-R-R1-S-V-Z1		

APO/ FPO/ DPO	See Restrictions	APO/ FPO/ DPO	See Restrictions	APO/ FPO/ DPO	See Restrictions	APO/ FPO/ DPO	See Restrictions
09171	A-B-C-C1-C2-E3-F1-F3-J-L-M-N-R-R1-S-T-V-X-Z1	09266	A-B-C2-F3-S-U-R-V-Z1	<b>09299</b>	<b>A-B-C-C2-E-E1-F1-F3-I3-L-M-N-R-S-T-V-X-Z1</b>	09424	B-C-C2-F1-F3-M-N-R-S-U-Z1
09172	B-C-C2-D-E-F-F3-H-M-R-S-U	09276	A-B-F-F3-I3-L-M-N-R-S-T-V-X-Z1	09301	A-B-C-C1-C2-E2-F1-F3-H1-I3-L-M-N-R-R1-S-T-U4-V-X-Z1	09447	B-C-C1-C2-F3-M-R-S-U-V-Z1
09173	B-C-C2-D-E-F-F3-H-M-R-S-U	09277	A-B-C-C2-E-E1-E2-F1-F3-L-N-R-S-T-V-X-Z1	09304	A-B-C-C1-C2-F-F1-F3-H-M-N-R-S-V-Z1	09454	B-C-C1-C2-F3-M-R-S-U-V-Z1
09174	B-C-C2-F1-F3-L-N-R-R1-S-T-V-Z1	09278	A-B-F-F3-I3-L-M-N-R-S-T-V-X-Z1	09305	A-B-C1-E2-F-F1-F3-H1-I3-M-N-R-R1-S-T-V-Z1	09456	B-C-C1-C2-F3-M-N-R-S-U-V-Z1
09175	A-B-C-C1-C2-E2-F1-F3-H1-J-L-M-N-R-R1-S-T-V-W-X-Z1	09279	A-B-E-E1-F-F3-I3-L-M-N-R-S-T-V-X-Z1	09306	A-B-C1-E2-F-F1-F3-H1-R-R1-S-U2-V-Z1	09459	B-C-C1-C2-F3-M-R-S-U-Z1
09176	A-B-C-C2-F1-F3-J-L-M-N-R-R1-S-T-V-X-Z1	09280	A-B-C-C1-C2-E-E2-F1-F3-H-I3-L-M-N-R-S-T-V-W-X-Z1	09307	B-C-C2-F-F3-N-R-R1-S-Z1	09461	B-C-C1-C2-F3-M-P-R-S-U-Z1
09177	B-C-C2-D-E-F-F3-H-M-R-S-U	09281	A-B-C-C1-C2-E2-E3-F1-F3-H-H1-I3-J-L-M-N-R-R1-S-T-V-X-Z1	09309	A-B-C-C1-C2-E2-F-F1-F3-H1-M-N-R-R1-S-V-Z1	09463	B-C-C1-C2-F3-M-R-S-U-Z1
09178	B-C1-C2-E2-F1-F3-I3-L-M-N-R-S-T-V-X-Z1	09282	A-B-C-C1-C2-E2-E3-F1-F3-H-H1-J-L-M-N-R-R1-S-T-V-X-Z1	09310	A-B-C-C1-E2-F1-F3-H1-I3-L-M-N-R-R1-S-T-U4-V-Z1	09464	B-C-C1-C2-F3-R-S-U-Z1
09179	A-B-C-C1-C2-F1-F3-J-L-M-N-R-R1-S-T-V-X-Z1	09283	A-B-C-C2-E-E1-F1-F3-L-M-N-R-S-T-V-X-Z1	09311	A-B-C1-C2-E2-F-F1-F3-H1-I3-L-M-N-R-R1-S-T-U4-V-Z1	09467	B-C-C2-E-E1-F1-F3-J-L-M-N-R-S-T-V-W-X-Z1
09180	B-C-C2-D-E-F-F3-H-M-R-S-U	09284	A-B-C-C2-F1-F3-I3-L-M-N-R-S-T-V-Z1	09312	A-B-C-C1-E2-F1-F3-H1-I3-L-M-N-R-R1-S-T-U4-V-X-Z1	09468	B-C-C1-C2-F3-M-R-S-U-Z1
09186	B-C-C2-D-E-F-F3-H-M-P-R-S-U	09285	A-B-C-E-E1-F1-F3-H-I3-L-M-N-R-S-T-V-X-Z1	09315	A-B-C1-E2-F-F3-N-R-R1-S-V-Z1	09469	B-C-C1-C2-F3-R-S-U-Z1
09203	A-B-C-C1-C2-F1-F3-I3-J-L-M-N-R-R1-S-T-V-X-Z1	09287	B-C2-E1-F1-F3-J-L-N-R-S-T-V-X-Z1	09316	A-B-C1-E2-F-F1-F3-H1-I3-M-N-R-R1-S-T-V-Z1	09470	B-C-C1-C2-F3-M-R-S-U-Z1
09204	B-C-F3-M-N-R-S-V-Z1	09288	A-B-C-C1-C2-E2-F1-F3-H-H1-J-L-M-N-R-R1-S-T-V-X-Z1	09321	A-B-C1-C2-E2-F-F3-H1-M-N-R-R1-S-V-Z1	09487	A-B-C-C1-C2-E2-F1-F3-I3-L-M-N-R-R1-S-T-V-W-X-Z1
09205	A-B-C-C2-E2-F-F3-M-N-R-S-T-V-X	09289	B-E2-F1-F3-H1-J-L-M-N-R-R1-S-T-U2-V-X-Z1	09330	A-B-C1-C2-D-E-E2-F-F1-F3-H-H1-M-R-R1-S-V-Z1	09488	A-B-C-C1-C2-E2-F1-F3-J-L-M-N-R-S-T-V-W-X-Z1
09211	B-C-C2-D-E-F-F3-H-M-P-R-S-U	09290	A-B-F1-F3-J-L-M-N-R-S-T-U2-V-X-Z1	09333	A-B-C-C1-C2-E2-F-F1-F3-H1-I3-M-N-R-R1-S-V-V1-Z1	09489	A-B-C-C1-C2-E2-F1-F3-L-M-N-R-R1-S-T-V-W-X-Z1
09213	B-C-C2-F1-F3-H-J-L-M-N-R-R1-S-T-U-V-X-Z1	09291	B-C-C1-C2-E2-F1-F3-H1-L-N-R-R1-S-T-V-X-Z1	09343	A-B-C1-C2-F-F3-M-N-R-R1-S-V-Z1	09490	A-B-C1-C2-E2-F-F1-F3-H1-J-L-M-N-R-R1-S-T-V-X-Z1
09214	B-C-C2-D-E-F3-H-M-R-S-U-Z1	09292	A-B-C-C2-E-E2-E3-F1-F3-H-H1-J-L-M-N-R-R1-S-T-V-X-Z1	09348	A-B-C1-E2-F-F1-F3-H1-I3-M-N-R-R1-S-T-V-Z1	<b>09491</b>	<b>A-B-C-C1-C2-E2-F1-F3-H1-J-L-M-N-R-R1-S-T-V-X-Z1</b>
09216	B,C,F1,F3,M,N,R,S,V,Z1	09293	A-B-C-C1-C2-E-E2-F1-F3-I3-L-M-N-R-S-T-V-X-Z1	09357	A-B-C1-E2-F-F3-H1-M-R-V-Z1	09494	B-C-C1-C2-F3-M-R-S-U-Z1
09227	B-C-C2-D-E-F-F3-H-M-R-S-U	09294	B-C-C1-C2-E2-F1-F3-H1-L-N-R-R1-S-T-V-X-Z1	09365	A-B-C-C1-E2-F-F3-H1-M-N-R-V-Z1	09498	B-C-C1-C2-F1-F3-J-L-M-N-R-R1-S-T-V-X-Z1
09240	A-B-C1-C2-F-F3-H-N-R-S-V	09295	B-C-C1-C2-E2-F1-F3-H1-J-L-M-N-R-R1-S-T-V-X-Z1	09366	A-B-C-C1-E2-F-F1-F3-H-H1-M-R-R1-S-V-Z1	09501	B-V
09241	A-B-C-C2-F3-N-R-S-U-Z1	<b>09296</b>	<b>A-B-C-C2-E1-F1-F3-L-N-R-S-T-V-X-Z1</b>	09401	B-C-C1-C2-F3-M-R-S-U-Z1	09502	B-V
09242	A-B-C-C1-C2-F-F3-H-N-R-S-V	<b>09297</b>	<b>A-B-C-C2-E-E1-F1-F3-J-L-M-N-R-S-T-V-X-Z1</b>	09403	B-C-C1-C2-F3-M-R-S-U-Z1	09503	B-F-F1-R-R1-V
09250	B-C-C2-D-E-F-F3-H-M-R-S-U	<b>09298</b>	<b>A-B-C-C2-E-E1-F-F3-I3-L-M-N-R-S-T-V-X-Z1</b>	09410	B-C-C2-F-F1-F3-N-R-S-U2	09504	B-V
09261	B-C-C2-D-E-F3-H-M-N-R-S-U-V-Z1			09421	B-C-C1-C2-F3-M-R-S-U-Z1	09505	B-V
09263	B-C-C2-D-E-F3-H-M-R-S-U					09506	B-V
09264	B-C-C2-D-E-F-F3-H-M-R-S-U					09507	B-V
09265	B-C-D-F-F1-H-J-L-M-N-R-S-T-U-V-Z1					09508	B-C-C2-F-F3-R-R1-S-V
						09509	B-C-C2-F-F3-R-R1-S-V
						09510	B-C-C2-F-F3-R-R1-S-V
						09511	B-C-C2-F-F3-R-R1-S-V



APO/ FPO/ DPO	See Restrictions	APO/ FPO/ DPO	See Restrictions	APO/ FPO/ DPO	See Restrictions	APO/ FPO/ DPO	See Restrictions
09512	B-C-C2-F-F1-F3-R-R1-S-V	09579	B-C-C2-F-F1-F3-R-R1-S-V	09624	B-C-C2-F1-F3-I3-L-M-N-R-R1-S-T-U-V-X-Z1	09719	B-C-C2-D-F3-M-R-S-U-V-Z1
09513	B-C-C2-F-F1-F3-R-R1-S-V	09581	B-C-C2-F-F1-F3-R-R1-S-V	09625	B-C-C2-F-F3-N-R-S-U-Z1	09720	B-C2-F3-M-R-S-U-V-Z1
09514	B-C-C2-F-F1-F3-R-R1-V	09582	B-C-C2-F-F1-F3-R-R1-S-V	09627	B-C-C2-F-F3-R-S-U-V-Z1	09722	A-B-C-C2-F-F3-H-N-R-S-V-Z-Z1
09516	B-C-C2-F-F1-F3-R-R1-S-V	09583	B-C-C2-F-F1-F3-R-R1-S-V	09630	B-C-C2-F-F3-R-S-U-V	09723	B-C-C2-F1-F3-J-L-M-N-R-R1-S-T-V-X-Z1
09517	B-C-C2-F-F1-F3-R-R1-S-V	09586	B-C-C2-F-F1-F3-R-R1-S-V	09633	B-C-C2-D-F-F3-M-R-S-U-U1-U2-U3-V-Z1	09724	B-C-C1-C2-F-F3-M-R-R1-S-U
09520	B-F-F1-F3-R-R1-S-V	09587	B-C-C2-F-F1-F3-R-R1-S-V	09634	A-B-C-C2-F-F3-M-N-R-S-V	09725	A-B-C-C2-F-F3-H-N-R-S-V-V1-Z-Z1
09523	B-C-C2-F-F1-F3-R-R1-S-V	09588	B-C-C2-F-F1-F3-R-R1-S-V	09636	B-C-C2-F-F3-R-S-U-V-Z1	09726	B-F-F1-J-L-M-N-R-T-U-V-Z1
09524	B-C-C2-F-F1-F3-R-R1-S-V	09590	B-C-C2-F-F1-F3-R-R1-S-V	09642	B-C-C2-F1-F3-J-L-M-N-R-S-T-U-V-X	09727	A-B-C-C1-C2-F1-F3-J-L-M-N-R-R1-S-T-V-X-Z1
09532	B-C-C2-F-F1-F3-R-R1-S-V	09591	B-C-C2-F-F1-F3-R-R1-S-V	09643	B-C-C2-F3-M-R-S-U-V-Z1	09728	A-B-C-C1-C2-F1-F3-J-L-M-N-R-R1-S-T-V-X-Z1
09533	B-V	09592	B-C-C2-F-F1-F3-R-R1-S-V	09645	B-C-C1-E1-E2-F-F1-F3-M-R-S-U-X-Z1	09729	B-C-C2-F-F3-N-R-R1-S-U-V-Z1
09534	B-F-F1-F3-R-R1-S-V	09594	B-C-C1-C2-F-F1-F3-R-R1-S-V	<b>09647</b>	<b>B-C-C2-E1-F1-F3-M-N-R-S-U-X-Z1</b>	09730	A-B-C-C1-C2-F1-F3-J-L-M-N-R-R1-S-T-V-X-Z1
09541	A-B-C-F-F3-M-N-S-V-Z1	09595	B-C-C2-F-F1-F3-I3-J-R-R1-S-V-V1-Z1	09648	B-C2-F3-N-R-S-U-V-Z1	09731	A-B-C-C1-C2-F1-F3-J-L-M-N-R-R1-S-T-V-X-Z1
09542	A-B-C-F-F3-M-N-S-V-Z1	09596	B-F-F1-R-R1-V	09649	B-C2-F3-N-R-S-U-Z1	09732	B-F-F3-N-S-V-Z-Z1
09543	A-B-C-F-F3-M-N-S-V-Z1	09599	B-F-F1-R-R1-V	09701	A-B-C-C1-C2-F1-F3-J-L-M-N-R-R1-S-T-V-X-Z1	09733	B-F-F3-N-R-S-V-Z
09544	A-B-C-F-F3-M-N-S-V-Z1	09600	B-C-C2-F-F1-F3-R-S-U-Z1	09702	B-C-C2-F-F1-M-R-R1-S-U	09734	A-B-C-C1-C2-F1-F3-I3-J-L-M-N-R-R1-S-T-V-X-Z-Z1
09545	A-B-C-F-F3-M-N-S-V-Z1	09602	B-C-C2-F-F1-F3-N-R-S-U-V	09704	B-C-C2-F-F1-F3-R-R1-S-U2-V	09735	B-F3-N-R-S-V-Z-Z1
09550	B-C-C2-F-F1-F3-R-R1-S-V	09603	B-C-C2-F-F1-F3-R-S-U-V-Z1	09705	B-C-C1-C2-F1-F3-M-R-R1-S-U	09736	A-B-C-C1-C2-F1-F3-J-L-M-N-R-R1-S-T-V-X-Z1
09554	B-C-C2-F-F1-F3-R-R1-S-V	09604	B-C-C2-F-F1-F3-P-R-S-U-V-Z1	09706	B-C-C2-F3-M-N-R-S-U-V-Z1	09737	A-B-C-C1-C2-F1-F3-I3-J-L-M-N-R-R1-S-T-V-W-X-Y-Z-Z1
09556	B-F-F1-R-R1-V	09605	B-C-C2-D-F-F3-H-M-R-S-U-V	09707	B-C-C2-F1-F3-J-L-M-N-R-R1-S-T-V-X-Z1	09738	A-B-C-C1-C2-F1-F3-J-L-M-N-R-R1-S-T-V-X-Z1
09564	B-C-C2-F-F1-F3-R-R1-S-V	09606	B-C-C2-D-F-F3-H-M-R-S-U-V	09708	B-C-C1-C2-F-F3-M-R-R1-S-U	09739	A-B-C-C1-C2-F1-F3-J-L-M-N-R-R1-S-T-V-X-Z1
09565	B-C-C2-F-F1-F3-R-R1-S-V	09608	B-C-F-F3-N-R-S-U-V-Z1	09709	B-C-C1-C2-E2-F1-F3-H-H1-J-L-N-R-R1-S-T-V-X-Z1	09741	A-B-C-C1-C2-E2-F1-F3-H1-J-L-M-N-R-R1-S-T-V-W-X-Y-Z1
09566	B-C-C2-E2-E3-F-F1-F3-R-R1-S-V	09609	B-C-C2-F-F3-R-S-U-V	09710	B-C-C1-F-F1-J-L-M-N-R-R1-T-U-V-Z1	09742	A-B-C-C1-C2-F1-F3-J-L-M-N-R-R1-S-T-V-X-Z1
09567	B-C-C2-E2-E3-F-F1-F3-R-R1-S-V	09610	B-C-C2-F-F1-F3-M-R-S-U-V-Z1	09711	A-B-C-C2-E2-F-F1-F3-M-N-R-S-T-V-X	09743	A-B-C-C2-F-F3-H-N-R-S-V-Z-Z1
09568	B-C-C2-F-F1-F3-R-R1-S-V	09613	B-C-C2-F-F3-N-R-S-U-V	09712	A-B-C-C2-F-F3-H-R-S-U-V-Z1	09744	A-B-C-C1-C2-F1-F3-J-L-M-N-R-R1-S-T-V-X-Z1
09569	B-C-C2-E2-E3-F-F1-F3-R-R1-S-V-Z1	09614	A-B-C-C1-C2-E2-F1-F3-H1-J-L-M-N-R-R1-S-T-U-V-X-Z1	09714	B-C-C1-C2-F-F3-M-R-R1-S-U	09745	A-B-C2-F-F1-F3-M-N-R-R1-S-V-Z1
09570	B-C-C2-F-F1-F3-R-R1-S-V	09618	B-C-C2-F-F3-R-S-U-Z1	09715	B-F-F1-J-L-M-N-R-T-V-Z1		
09573	B-C-C2-E2-E3-F-F1-F3-R-R1-S-V-Z1	09620	B-C-C2-F-F3-R-S-U-V-Z1	09716	B-C-C2-F1-F3-J-L-M-N-R-R1-S-T-V-X-Z1		
09574	B-F-F1-R-R1-V	09621	B-C-F-F3-R-U-Z1	09717	A-B-C-C2-F3-M-R-S-V-W-Z1		
09575	B-C-C2-F-F1-F3-R-R1-S-V	09622	B-C-C2-F-F3-R-S-U-Z1	09718	B-F-F1-J-L-M-N-R-T-U-V-Z1		
09576	B-C-C2-F-F1-F3-R-R1-S-V	09623	B-C-C2-F-F3-R-S-U-V-Z1				
09577	B-C-C2-F-F1-F3-R-R1-S-V						
09578	B-C-C2-F-F1-F3-R-R1-S-V						

APO/ FPO/ DPO	See Restrictions	APO/ FPO/ DPO	See Restrictions	APO/ FPO/ DPO	See Restrictions	APO/ FPO/ DPO	See Restrictions
09748	A-B-C-C1-C2-F1-F3-J-L-M-N-R-R1-S-T-V-X-Z1	09811	A-B-C-C2-E-E2-E3-F1-F3-H-H1-J-M-N-R-R1-S-U-V-Z1	09836	A-B-C-C1-C2-F1-F3-J-L-M-N-R-R1-S-T-V-X-Z1	09873	A-B-C-C1-C2-E2-F1-F3-H1-I3-L-M-N-R-R1-S-T-U-U4-V-X-Z-Z1
09749	A-B-C2-F-F3-H-N-R-S-U-V-Z1	09812	B-E2-E3-F-F1-I-J-L-N-R-T-U-V-Z-Z1	09837	B-E2-E3-F1-F3-R-S-V-Z1	09874	A-B-C-C1-C2-E2-F1-F3-H1-I3-L-M-N-R-R1-S-T-U-U4-V-X-Z-Z1
09750	A-B-C-C1-C2-F1-F3-J-L-M-N-R-R1-S-T-V-X-Z1	09813	A-B-C-C1-C2-E2-E3-F1-F3-J-L-N-R-R1-S-T-V-X-Z1	09838	B-C-C2-E2-E3-F-F1-F3-R-S-U-Z1	09875	A-B-C1-C2-E2-F-F1-F3-H1-I3-L-M-N-R-R1-S-T-U-U4-V-Z-Z1
09751	B-C-C2-D-E-F-F3-H-M-R-S-U	09814	B-C-C2-E2-E3-F1-F3-I3-J-L-M-N-R-R1-S-T-V-X-Z-Z1	09842	A-B-C-C1-C2-E3-F1-F3-J-L-M-N-R-R1-S-T-V-X-Z1	09877	A-B-C-C2-E-E2-E3-F1-F3-H-H1-J-M-N-R-R1-S-U-V-Z1
09752	B-C-C2-D-F-F3-H-R-S-U	09815	A-B-C-C2-E-E2-E3-F1-F3-H-H1-J-M-N-R-R1-S-U-V-Z1	09844	A-B-C-C1-C2-F1-F3-J-L-M-N-R-R1-S-T-V-X-Z1	09880	A-B-C1-C2-E2-F-F1-F3-H1-J-L-N-R-R1-S-T-U-V-Z1
09753	A-B-C-C1-C2-D-E-F1-F3-H-M-N-R-S-V-W-Z1	09816	A-B-C-C1-C2-E2-E3-F1-F3-J-L-M-N-R-R1-S-T-V-X-Z1	09845	A-B-C-C1-C2-E3-F1-F3-J-L-M-N-R-R1-S-T-V-X-Z1	09888	A-B-C1-C2-E2-F-F1-F3-H1-J-L-N-R-R1-S-T-U-V-Z1
09754	A-B-C-C2-F-F3-H-N-R-S-V-Z-Z1	09817	A-B-C-C1-C2-E2-E3-F1-F3-H-H1-J-L-M-N-R-R1-S-T-V-X-Z1	09846	A-B-C-C1-C2-F1-F3-J-L-M-N-R-R1-S-T-V-X-Z1	09898	B-C-C1-C2-E2-F-F1-F2-H1-N-R-R1-S-U2-V-Z1
09755	A-B-C-C1-C2-D-F-F1-F3-J-L-M-N-Q-R-R1-S-T-V-Z1	09818	A-B-C-C2-F-F3-M-R-S-V-Z1	09847	B-C-C2-F1-F3-J-L-M-N-R-R1-S-T-V-X-Z1	09892	A-B-C-C1-C2-E2-F1-F3-J-L-M-N-R-R1-S-T-V-X-Z1
09756	A-B-E3-F-F1-F3-J-L-N-Q-R-R1-S-T-V-Z1	09819	A-B-C-C1-C2-E2-F-F1-F3-H-H1-M-R-R1-S-V-Z1	09848	A-B-C2-F-F3-M-R-S-V-Z1	<b>09895</b>	<b>A-B-C-C1-C2-E2-F1-F3-J-L-M-N-R-S-T-V-W-X-Z1</b>
09759	A-B-C-C1-C2-E2-F1-F3-J-L-M-N-R-R1-S-T-V-X-Z1	09820	A-B-C-C2-F1-F3-H-H1-J-L-M-N-R-R1-S-T-V-X-Z1	09853	B-C-C1-C2-E2-F-F1-F3-H1-N-R-R1-S-U2-V	09902	A-B-C1-C2-E2-F-F3-H1-M-R-R1-S-V-Z1
09761	B-C-C2-F-F1-F3-M-R-R1-S-V-Z1	09821	A-B-C-C2-F-F3-N-R-S-V-Z1	09854	A-B-C-C1-C2-F1-F3-J-L-M-N-R-R1-S-T-V-X-Z1	09903	B-C-C1-C2-E2-F1-F3-N-R-S-V-Z1
09762	A-B-C-C1-E3-F1-F3-J-L-M-N-R-R1-S-T-V-Y-Z1	09822	A-B-C-C2-F-F3-M-R-S-V-Z1	09855	A-B-C-C1-C2-E2-F-F1-F3-H1-M-R-R1-S-U2-V-Z1	09904	B-C-C1-C2-E2-F1-F3-N-R-S-V-Z1
09769	A-B-C-C1-E3-F1-F3-J-L-M-N-R-R1-S-T-V-Y-Z1	09823	A-B-C-C1-C2-F1-F3-J-L-M-N-R-R1-S-T-V-X-Z1	09856	B-C-C1-C2-F-F1-F3-H-H1-J-L-M-N-S-T-V-Z1	09908	A-B-C2-F-F1-F3-N-R-R1-S-V-Z1
09777	A-B-C-C1-C2-E1-F1-F3-J-L-M-N-R-R1-S-T-V-X-Z1	09824	A-B-C-C2-F-F3-M-R-S-V-Z1	09857	A-B-C-C2-E2-F1-F3-I3-L-M-N-R-R1-S-T-V-X-Z-Z1	09909	A-B-C2-F-F1-F3-N-R-R1-S-V-V1-Z1
09780	A-B-C2-F-F3-H-N-R-S-V	09825	A-B-C-C1-C2-F1-F3-J-L-M-N-R-R1-S-T-V-X-Z1	09858	A-B-C-C1-C2-E2-E3-F1-F3-H-H1-J-M-N-R-R1-S-U-V-Z1	<b>09974</b>	<b>B-C-C2-F1-F3-J-L-M-N-R-S-T-U2-V-X-Z1</b>
09801	A-B-C1-E2-F-F3-H1-M-N-R-R1-S-V-Z1	09826	A-B-C-C1-C2-E1-E2-E3-F1-F3-J-L-M-N-R-R1-S-T-V-W-X-Z1	09859	B-C-C1-C2-E2-E3-F1-F3-H1-R-R1-S-U-Z1	<b>09975</b>	<b>B-C-C2-F1-F3-I3-L-M-N-R-S-T-U2-V-X-Z-Z1</b>
09802	A-B-C-C2-D-F1-F3-H-H1-I3-L-M-N-R-R1-S-T-V-W-X-Z-Z1	09827	A-B-F-F1-J-L-M-N-R-T-V-Z1	09860	A-B-C-C2-F1-F3-J-L-M-N-R-R1-S-T-V-X-Z1	<b>09976</b>	<b>B-C-C2-F1-F3-J-L-M-N-R-S-T-U2-V-X-Z1</b>
09803	A-B-C-C2-E-E2-E3-F1-F3-H-H1-J-M-N-R-R1-S-U-V-Z1	09828	A-B-C-C1-C2-F1-F3-I3-L-M-N-R-R1-S-T-V-X-Z-Z1	09862	A-B-C-C2-F1-F3-I3-L-M-N-R-R1-S-T-V-X-Z-Z1	<b>09977</b>	<b>B-C-C2-F1-F3-J-L-M-N-R-S-T-U2-V-X-Z1</b>
09804	A-B-C-C2-F-F1-F3-M-N-R-S-V-Z1	09829	B-C-N-R-V-Z1	09864	A-B-C-C1-C2-E2-F1-F3-L-M-N-R-R1-S-T-V-W-X-Z1	09978	B-C-C2-D-E1-F-F1-F3-H-H1-M-N-R-R1-S-T-X-Z1
09805	B-C-C2-E2-E3-F-F1-F3-R-R1-S-Z1	09830	B-C-F-F1-F3-J-L-M-N-R-R1-S-T-V-Z1	09867	A-B-C-C1-C2-E2-F1-F3-I3-L-M-N-R-R1-S-T-V-W-X-Z-Z1	09980	B-C-C1-C2-F1-F3-J-L-M-N-R-R1-S-T-V-X-Z1
09807	A-B-C1-C2-E2-F-F1-F3-H1-I3-M-N-R-R1-S-T-V-Z-Z1	09831	B-C-C1-C2-F1-F3-J-L-M-N-R-R1-S-T-V-X-Z1	09869	A-B-C-C1-C2-E2-F1-F3-L-M-N-R-R1-S-T-V-W-X-Z1	09981	B-C-C1-C2-F1-F3-J-L-M-N-R-R1-S-T-V-X-Z1
09808	A-B-C-C1-C2-E2-F1-F3-H-H1-J-L-M-N-R-R1-S-T-V-X-Z1	09832	A-B-C-C1-C2-E2-E3-F1-F3-H-H1-J-M-N-R-R1-S-V-Z1	09870	A-B-C-C1-C2-E2-F1-F3-H1-I3-L-M-N-R-R1-S-T-U4-V-X-Z-Z1	09982	B-C-C1-C2-F1-F3-J-L-M-N-R-R1-S-T-V-X-Z1
09809	B-C-C1-C2-E3-F1-F3-J-L-M-N-R-S-T-V-X-Z1	09834	B-C-C2-E2-E3-F-F1-F3-R-R1-S-U-Z1				
09810	A-B-C2-F-F1-F3-N-R-S-V-Z1						

APO/ FPO/ DPO	See Restrictions	APO/ FPO/ DPO	See Restrictions	APO/ FPO/ DPO	See Restrictions	APO/ FPO/ DPO	See Restrictions
09983	B-C-C1-C2-F1-F3-J-L-M-N-R-R1-S-T-V-X-Z1	34035	B-C-C1-C2-F1-F3-H-J-L-M-N-R-R1-S-T-V-X-Z1	34090	B-C-C2-F-F1-F3-R-R1-S-V	96271	B-C-C2-F-F1-F3-M-P-R-S
09984	B-C-C1-C2-F1-F3-J-L-M-N-R-R1-S-T-V-X-Z1	34036	B-C-C1-C2-F1-F3-J-L-M-N-R-R1-S-T-V-X-Z1	34091	B-C-C2-E2-E3-F-F1-F3-R-R1-S-V-Z1	96273	B-C-C2-F-F1-F3-M-R-S-U
34001	A-B-C-C1-C2-F1-F3-J-L-M-N-R-R1-S-T-V-X-Z1	34037	B-C-C1-C2-F1-F3-H-J-L-M-N-R-R1-S-T-V-X-Z1	34092	B-C-C2-F-F1-F3-R-R1-S-V-Z1	96275	A-B-F-F1-F3-M-R-S-U
34002	B-C-C1-C2-F1-F3-J-L-M-N-R-R1-S-T-V-X-Z1	34039	B-C-C1-C2-F1-F3-J-L-M-N-R-R1-S-T-V-X-Z1	34093	B-C-C2-F-F1-F3-R-R1-S-V	96276	A-B-C-C2-F1-F3-R-S
34004	B-C-C1-C2-F1-F3-J-L-M-N-R-R1-S-T-V-X-Z1	34041	B-C-C1-C2-F1-F3-J-L-M-N-R-R1-S-T-V-X-Z1	34094	B-F-F1-F3-R-R1-S-V	96278	A-B-C-C2-F1-F3-R-S-U
34007	B-F-F1-H-J-M-N-R-R1-V-Z1	34042	A-B-C-F-F1-F3-M-N-R-S-U-V-W-Z1	34095	B-F-F1-R-R1-V	96283	A-B-F-F1-F3-S-U
34008	B-C-C1-C2-D-E1-F1-F3-H-H1-J-L-M-N-R-R1-S-T-V-X-Z	34055	B-C-C1-C2-F1-F3-J-L-M-N-R-R1-S-T-V-X-Z1	96201	A-B-F-F1-F3-M-R-S-U	96284	A-B-C-C2-F-F1-F3-M-R-S-U
34009	B-C2-F-F1-F3-R-S-V	34058	B-C2-F-F1-F2-F3-R-R1-S-V-Z1	96202	A-B-C-C2-F-F1-F3-M-R-S	96297	A-B-C-C2-F-F1-F3-M-R-S-U
34010	B-C-C2-F-F1-F3-R-S-V	<b>34060</b>	<b>B-C-C1-C2-E2-F1-F3-J-L-M-N-R-R1-S-T-V-X-Z1</b>	96203	A-B-F-F1-F3-M-R-S-U	96301	A-B-C-C2-F-F3-M-N-R-S-U2-W
34011	B-C-C1-C2-E2-F1-F3-J-L-M-N-R-R1-S-T-V-X-Z1	34066	B-C-C1-C2-F1-F3-I3-J-L-M-N-R-R1-S-T-V-X-Z1	96204	A-B-C-C2-F-F1-F3-M-R-S-U2	96303	B-C-C1-C2-F1-F3-H-J-L-M-N-R-R1-S-T-V-W-X-Z1
34020	B-C-C1-C2-F1-F3-J-L-M-N-R-R1-S-T-V-X-Z1	34067	B-C-C1-C2-F1-F3-J-L-M-N-R-R1-S-T-V-X-Z1	96205	B-C-C2-F-F1-F3-M-P-R-S-U	96306	B-F-F1-F2-F3-H-M-R-S-W-Z1
34021	B-C-C1-C2-F1-F3-J-L-M-N-R-R1-S-T-V-X-Z1	34068	B-C-C1-C2-F1-F3-J-L-M-N-R-R1-S-T-V-X-Z1	96206	A-B-C-C2-F-F1-F3-M-R-S-U	96309	B-C-C2-F-F1-F3-M-N-R-S-V-W
34022	B-C-C1-C2-F1-F3-J-L-M-N-R-R1-S-T-V-X-Z1	34069	B-C-C1-C2-F1-F3-I3-J-L-M-N-R-R1-S-T-V-X-Z1	96207	A-B-F-F1-F3-M-R-S-U-V	96310	B-C-C2-F-F3-M-R-S-W
34023	B-C-C1-C2-F1-F3-J-L-M-N-R-R1-S-T-V-X-Z1	<b>34071</b>	<b>A-B-C-C2-F1-F3-I3-L-M-N-R-S-T-V-W-X-Z1</b>	96208	A-B-C-C2-F-F1-F3-M-R-S-U	96311	B-C-C2-F-F3-M-R-S-W
34024	B-C-C1-C2-F1-F3-J-L-M-N-R-R1-S-T-V-X-Z1	34072	B-C-C2-F1-F3-J-L-M-N-R-S-T-V-X-Z1	96209	A-B-C-C1-C2-F1-F3-J-L-M-N-R-R1-S-T-U-V-X-Z1	96315	B-C-C2-F-F3-M-R-S-W
<b>34025</b>	<b>B-C-C2-F1-F3-J-L-M-N-R-S-T-U2-V-X-Z1</b>	34078	B-F1-F3-N-R-S-V-Z1	96210	A-B-C-C1-C2-F1-F3-I3-L-M-N-R-R1-S-T-V-X-Z1	96319	B-C-C2-F3-M-R-S-W
34030	B-C-C1-C2-F1-F3-J-L-M-N-R-R1-S-T-V-X-Z1	34080	B-F-F1-R-R1-V	96212	B-F-F1-F2-H-M-W-Z1	96321	B-F-F1-F2-F3-H-M-R-S-W-Z1
34031	B-C-C1-C2-F1-F3-J-L-M-N-R-R1-S-T-V-X-Z1	34081	B-F-F1-R-R1-V	96213	A-B-C-C2-F1-F3-N-R-S	96322	B-F-F1-F2-F3-H-M-R-S-W-Z1
34032	B-C-C1-C2-F1-F3-J-L-M-N-R-R1-S-T-V-X-Z1	34082	B-F-F1-R-R1-V	96214	A-B-C-C2-F1-F3-N-R-S-U	96326	B-C-C2-F-F3-M-R-S-W
34033	B-C-C1-C2-F1-F3-I3-L-M-N-R-R1-S-T-V-X-Z1	34083	B-F-F1-R-R1-V	96215	A-B-C-C2-F-F1-F3-M-R-S-U	96328	B-C-C2-F3-M-R-S-W
34034	B-C-C1-C2-F1-F3-I3-L-M-N-R-R1-S-T-V-X-Z1	34084	B-F-F1-R-R1-V	96218	A-B-C-C2-F-F1-F3-M-R-S-U	96331	A-B-C-C2-F-F1-F3-J-L-M-N-R-R1-S-U2-W
		34085	B-C-C1-C2-E2-E3-F1-F3-H1-R-R1-S-T-V-V1	96224	A-B-C-C2-F-F1-F3-M-R-S-U	96336	B-C-C2-F3-M-R-S-V-W
		34086	B-C-C1-C2-E2-E3-F1-F3-H1-J-R-R1-S-T-V-V1	96251	A-B-C-C2-F-F1-F3-M-R-S-U	96337	B-C-C2-F-F1-F3-M-R-R1-S-W
		34087	B-C-C2-E2-F-F1-F3-R-R1-S-V	96257	A-B-F-F1-F3-S-U	96338	A-B-C-C2-F-F3-M-R-S-U2-W
		34088	B-C-C2-F-F1-F3-R-R1-S-V	96258	B-C-C2-F-F1-F3-M-P-R-S	96339	A-B-C-C2-F-F3-M-N-R-S-U2-W
		34089	B-C-C2-F-F1-F3-R-R1-S-V	96260	A-B-C-C2-F-F1-F3-M-R-S-U	96343	A-B-F-F3-M-P-R-S-U2
				96262	A-B-C2-F-F1-F3-R-S-U-V-Z1	96346	B-F-F1-F2-F3-H-M-R-S-W-Z1
				96264	A-B-C-C2-F1-F3-R-S-U	96347	B-C2-F-F1-F2-F3-H-M-R-S-W-Z1
				96266	A-B-C-C2-F1-F3-R-S-U	96349	B-C-C2-F-F1-F2-F3-H-M-R-S-Z1
				96269	A-B-C-C2-F1-F2-F3-R-S-U-Z1	96350	B-F-F1-F2-F3-H-M-R-S-W-Z1

APO/ FPO/ DPO	See Restrictions	APO/ FPO/ DPO	See Restrictions	APO/ FPO/ DPO	See Restrictions	APO/ FPO/ DPO	See Restrictions
96351	B-C-C2-F-F1-F2-F3-H-M-R-S-Z1	96506	B-C-C2-D-E1-E2-F-F1-F3-H-H1-M-N-R-S-T-Z1	96562	A-B-C-C1-C2-D-E2-E3-F1-F3-H-H1-I3-L-M-N-R-R1-S-T-V-X-Z1	96661	B-C-C2-F-F1-F3-R-R1-S-V
96362	B-C2-F-F1-F2-F3-H-M-R-S-W-Z1	96507	A-B-C-C1-C2-F1-F3-H-J-L-M-N-R-S-T-V-X-Z1	96577	A-B-C2-F-F3-H-M-N-R-S-U	96662	B-C-C2-F-F1-F3-R-R1-S-V
96365	B-C-C2-F3-M-R-S-W-V	96511	B-I3-N-V	96578	B-C-C2-F1-F3-H-J-N-R-S	96663	B-C-C2-F-F1-F3-R-R1-S-V
96367	B-C-C2-E1-F3-M-R-S-U2-W	96515	B-C-D-E1-F-F1-F3-H-H1-M-N-R-S-T-Z1	96595	B-F-F3-R-S-V-Z1	96664	B-C-C2-F-F1-F3-R-R1-S-V
96368	B-C-C2-F3-M-R-S-W	96516	B-C-C2-D-E1-E2-F-F1-F3-H-H1-M-N-R-S-T-Z1	96598	B-C2-F3-I3-N-R-S-V-V1	96665	B-C-C2-F-F1-F3-R-R1-S-V
96370	B-F-F1-F2-H-M-W-Z1	96517	B-C-D-E1-E2-F-F1-F3-H-H1-M-N-R-T-U-V-Z1	96599	B-C2-F3-N-R-S-V	96666	B-C-C2-F-F1-F3-R-R1-S-V
96371	B-C-C2-F-F3-M-R-S-W	96520	B-F-N-U3-V	96601	B-V	96667	B-C-C2-F-F1-F3-R-R1-S-V
96372	B-C-C2-F-F3-M-R-S-W	96521	B-C-C1-C2-F-F1-F3-J-L-M-N-R-R1-S-T-V-X-Z1	96602	B-V	96668	B-C-C2-F-F1-F3-R-R1-S-V
96373	B-C-C2-F-F3-M-R-S-W	96530	A-B-C-C1-C2-F1-F3-H-H1-J-L-M-N-R-R1-S-T-V-X-Z1	96603	B-V	96669	B-C-C2-F-F1-F3-R-R1-S-V
96374	B-C-C2-F-F3-M-R-S-W	96531	A-B-C-C2-F-F1-F3-H-M-N-R-S-U-V	96604	B-V	96670	B-C-C2-F-F1-F3-R-R1-S-V
96375	B-C-C2-F-F3-M-R-S-W	96532	A-B-C-C1-C2-F1-F3-H-J-L-M-N-R-R1-S-T-V-X-Z1	96605	B-V	96671	B-C-C2-F-F1-F3-R-R1-S-V
96376	B-C-C2-F-F3-M-R-S-W	96533	A-B-C-C2-F-F1-F3-H-M-N-R-S-U-V	96606	B-V	96672	B-C-C2-F-F1-F3-R-R1-S-V
96377	B-C-C2-F-F3-M-R-S-W	96534	A-B-C-C2-F-F1-F2-F3-R-R1-S-U-V-Z1	96607	B-V	96673	B-C-C2-F-F1-F3-R-R1-S-V
96378	B-C-C2-F-F3-M-R-S-W	96535	A-B-C-C1-C2-F1-F3-J-L-M-N-R-R1-S-T-V-X-Z1	96608	B-E2-F-H1-R1-U2-V-Z1	96674	B-C-C2-F-F1-F3-R-R1-S-V
96379	B-C-C2-F-F3-M-R-S-W	96537	B-V-Z1	96609	B-E2-F-H1-R1-U2-V-Z1	96675	B-C-C2-F-F1-F3-R-R1-S-V
96380	B-C-C2-F-F3-M-R-S-W	96540	B-C-C2-F1-F2-F3-R-S-Z1	96610	B-C-C2-F-F3-H1-R-R1-S-U2-V-Z1	96677	B-C-C2-F-F1-F3-R-R1-S-V
96382	B-C-C2-F-F3-M-R-S-W	96542	B-C-C2-F-F1-F2-F3-R-S	96611	B-C-C2-F-F3-H1-R-R1-S-U2-V-Z1	96678	B-C-C2-F-F1-F3-R-R1-S-V
96384	B-C-C2-F-F3-M-R-S-W	96543	B-C-C2-F-F1-F2-F3-P-R-S	96612	B-C-C2-F-F3-H1-R-R1-S-U2-V-Z1	96679	B-C-C2-F-F1-F3-R-R1-S-V
96385	B-C-C2-F-F3-M-R-S-W	96544	A-B-C-C2-F-F1-F3-H-M-R-S-U	96613	B-C-C2-F-F3-H1-R-R1-S-U2-V-Z1	96681	B-C-C2-F-F1-F3-R-S-V
96386	B-C-C2-F-F3-M-R-S-W	96548	A-B-C-C1-C2-F1-F3-H-J-L-M-N-R-R1-S-T-V-X-Z1	96615	B-F-F1-R-R1-V	96682	B-C-C2-F-F1-F3-R-R1-S-V
96387	B-C-C2-F-F3-M-R-S-W	96549	A-B-C-C1-C2-F1-F3-H-J-L-M-N-R-R1-S-T-V-X-Z1	96616	B-C2-F-F1-F3-R-R1-S-V	96683	B-C-C2-F-F1-F3-R-R1-S-V
96388	B-C-C2-F-F3-M-R-S-W	96550	A-B-H-M-N-U-V-Z1	96619	B-C-C2-F1-F3-R-S-V	96686	B-C-C2-F-F1-F3-R-R1-S-V
96389	B-C-C2-F-F3-M-R-S-W	96551	A-B-C-C1-C2-F1-F3-H-J-L-M-N-R-R1-S-T-V-X-Z1	96620	B-C-C2-F-F1-F3-R-R1-S-V	96688	B-C-C2-F-F1-F3-R-R1-S-V
96401	B-C-F-F3-N-R-S-V-V1-Z1	96552	B-Z1	96628	B-C-C2-F-F1-F3-R-R1-S-V	96682	B-C-C2-F-F1-F3-R-R1-S-V
96502	A-B-C-C1-C2-F-F1-F3-J-M-N-R-R1-S-T-U-V	96553	A-B-C-C2-F-F1-F3-H-M-N-R-S-U	96629	B-C-C2-F-F1-F3-R-R1-S-V	96683	B-C-C2-F-F1-F3-R-R1-S-V
96503	B-C-C2-D-E1-E2-F-F1-F3-H-H1-M-N-R-S-T-Z1	96554	A-B-C-C1-C2-F1-F3-H-J-L-M-N-R-R1-S-T-V-X-Z1	96632	B-C-C2-F-F1-F3-R-R1-S-V	96686	B-C-C2-F-F1-F3-R-R1-S-V
96504	A-B-C-C1-C2-F1-F3-I3-L-M-N-R-R1-S-T-V-W-X-Z-Z1	96555	A-B-C-C2-F-F1-F3-M-R-S-U2-V	96633	B-V	96691	B-C-C2-F-F1-F3-R-R1-S-V
96505	A-B-C-C1-C2-F1-F3-I3-L-M-N-R-R1-S-T-V-W-X-Z-Z1	96557	A-B-C-C2-F-F1-F3-M-R-S-U2-V	96641	B-V	96692	B-C-C2-E2-F-F1-F3-R-R1-S-V
				96642	B-V	96693	B-C-C2-F-F1-F3-R-R1-S-V
				96643	B-F-F1-F3-R-R1-S-V	96694	B-C-C2-F-F1-F3-I3-J-R-R1-S-V-Z
				96644	B-V	96695	B-C-C2-F-F1-F3-R-R1-S-V
				96645	B-V	96696	B-F-F1-R-R1-V
				96649	B-C-C2-F-F1-F3-R-R1-S-V	96698	B-C-C2-F-F1-F3-R-R1-S-V
				96650	B-F-F1-R-R1-V		
				96657	B-C-C2-F-F1-F3-R-R1-S-V		
				96660	B-C-C2-F-F1-F3-R-R1-S-V		

## RESTRICTIONS

## LEGEND

PS Form 2976, *Customs — CN 22 (Old C 1) and Sender's Declaration*  
 PS Form 2976-A, *Customs Declaration and Dispatch Note*  
 PS Form 2976-B, *Priority Mail Express International Shipping Label and Customs Form*

ATF = Bureau of Alcohol, Tobacco, Firearms, and Explosives  
 Box C = Department of State (DOS) contractor personnel  
 Box R = Retired military personnel  
 DPO = Diplomatic Post Office  
 MPO = Military Post Office  
 PACT = Prevent All Cigarette Trafficking Act  
 PAL = Parcel Airlift  
 PMEMS = Priority Mail Express Military Service  
 PUB 52 = Publication 52, *Hazardous, Restricted, and Perishable Mail*  
 SAM = Space Available Mail  
 USDA = United States Department of Agriculture

**Note:** Mail order catalogs are prohibited as SAM or PAL mail.

**A.** Securities, currency, or precious metals, including in their raw, unmanufactured state, are prohibited. Official Mail shipments are exempt from this restriction.

- A1.** Reserved for future use.
- A2.** Reserved for future use.

**B.** Other than for PMEMS and the exceptions listed below, a customs declaration PS Form 2976 or PS Form 2976-A is required for all items weighing 16 ounces or more, and for all items (regardless of weight) containing potentially dutiable mail contents (e.g., merchandise or goods) addressed to or from this ZIP Code. Other than the exceptions listed below, all PMEMS mailpieces (regardless of mail contents or weight) addressed to or from this ZIP Code must bear a properly completed PS Form 2976-B. The surface area of the address side of the mailpiece must be large enough to contain the applicable customs declaration. The following exceptions apply to known mailers, who for this purpose are defined as follows:

- Business mailers who enter volume mailings through business mail entry units or other bulk mail acceptance locations, pay postage through advance deposit accounts, use permit imprints for postage payment, and submit completed postage statements at the time of entry that certify that the mailpieces contain no dangerous materials that are prohibited by postal regulations. Such business mailers are exempt from providing customs documentation on non-dutiable letters and printed matter.
- All federal, state, and local government agencies whose mailings are regarded as "Official Mail." Such agencies are exempt from providing customs documentation, except for any items addressed to an MPO or DPO to which restriction "B2" applies.

**B2.** All federal, state, and local government agencies must complete customs documentation when sending potentially dutiable mail addressed to or from this MPO or DPO.

**C.** Cigarettes and other tobacco products, including tobacco leaves, chewing and pipe tobacco, snuff, and cigars are prohibited, including those that are authorized in Publication 52 under PACT.

**C1.** Obscene and horror articles, images, prints, paintings, cards, films, videotapes, comic books, etc., are prohibited.

**C2.** E-cigarettes and related products (e.g., nicotine liquids, e-liquids, parts, or supplies) are prohibited.

**D.** Coffee is prohibited.

**E.** Medicines (prescription, over-the-counter, vitamins, and supplements) are prohibited when mailed to individuals for human or animal use. This prohibition does not apply when medicines are sent as Official Mail only between specifically designated agencies such as pharmaceutical distributors, hospitals, clinics, and pharmacies.

**E1.** Mailers are responsible to ensure that all medicines and vaccines conform to host nation laws.

**E2.** Any matter depicting nude or seminude persons, pornographic, or sexual items are prohibited. Non-authorized political materials are prohibited. Religious materials contrary to the Islamic faith are prohibited in bulk quantities, but individual items for the personal use of the addressee are permissible.

**E3.** Radio transceivers, cordless/cellular telephones, global positioning systems, scanners, base stations, and handheld transmitters are prohibited.

**F.** Firearms of any type are prohibited, except firearms mailed to or by official U.S. government agencies. This restriction does not apply to firearms mailed from this MPO ZIP Code, provided ATF and USPS regulations are met. Antique firearms do not require an ATF form.

**F1.** Weapons of any type are prohibited.

**F2.** Mailing firearms to or from this MPO ZIP Code is restricted to one shotgun and one single shot .22 caliber rifle per individual.

**F3.** Replica weapons and inert explosive devices (such as grenades) and weapons parts are prohibited.

**G.** Parcels of any class are prohibited.

**H.** Meats, including preserved meats, bones, skin, hair, feathers, horns or hoofs of hoofed animals, and wool samples whether hermetically sealed or not, are prohibited.

**H1.** Pork or pork by-products are prohibited.

**I.** Reserved for future use.

**I1.** Reserved for future use.

**I2.** Reserved for future use.

**I3.** Mail of all classes must fit in a mail sack. Mail may not exceed the following dimensions:

- Maximum length 27 inches.
- Maximum width 14 inches.
- Maximum height 14 inches.

**J.** Standard Post and Parcel Select parcels may not exceed 108 inches in length and girth combined.

**K.** Reserved for future use.

**L.** All Official Mail is prohibited.

**M.** Fruits, vegetables, live animals, and live plants are prohibited.

**N.** Registered Mail service is prohibited.

**O.** Reserved for future use.

**P.** Official Mail only.

**Q.** Mail may not exceed 66 pounds, and size is limited to 42 inches maximum length and 72 inches maximum length and girth combined.

**R.** All alcoholic beverages, including those mailable under Publication 52, Part 421, are prohibited.

**R1.** Materials used in the production of alcoholic beverages (i.e., distilling material, hops, malts, yeast, etc.) are prohibited.

**S.** Synthetic cannabinoids used to stimulate the central nervous system commonly known as "synthetic marijuana," "K2," or "Spice" are prohibited.

**T.** Mailings of household shipments and case lots of food to or from an MPO require military transportation office approval prior to mailing. Mailings to or from a DPO require pre-approval from the Diplomatic Pouch and Mail Director.

**U.** Mail addressed to Retirees (Box R) is limited to 16 ounces and up to a 90-day supply of TRICARE medications. This restriction does not apply to mail endorsed "Free Matter for the Blind or Handicapped."

**U1.** Mail is limited to First-Class Mail items, including audio and video media, weighing 13 ounces or less. This limitation does not apply to Official Mail.

**U2.** Retirees (Box R) are not authorized mail service.

**U3.** Reserved for future use.

**U4.** Mail addressed to Box C is limited to 2 lbs.

**V.** PMEMS is not available.

**V1.** Electronic Delivery status information for Extra Services is not available on *USPS.com*. Manual record of delivery may be available upon request.

**W.** Hermetically sealed packages of meat products bearing USDA certification, such as dried beef, salami, and sausage, may be mailed. 200 grams of tobacco per parcel are permitted duty free.

**X.** Cremated remains are prohibited.

**Y.** Mail is limited to First-Class Mail and Priority Mail items only. This restriction also applies to Official Mail.

**Z.** No outside pieces (OSPs).

**Z1.** The following restriction is applicable only to International Service Centers (ISC)/Exchange Offices. An Anti-Pilferage Seal (Item No O817E or O818A) is required on all pouches and sacks.

## Thrift Savings Plan Fact Sheet

ANNUAL RETURNS	G Fund	F Fund	U.S. Aggregate Index	C Fund	S&P 500 Stock Index	S Fund	Dow Jones U.S. Completion TSM Index	I Fund	EAFE Stock Index
2015	2.04	0.91	0.55	1.46	1.38	-2.92	-3.42	-0.51	-0.81
2016	1.82	2.91	2.65	12.01	11.96	16.35	15.75	2.10	1.00
2017	2.33	3.82	3.54	21.82	21.83	18.22	18.12	25.42	25.03
2018	2.91	0.15	0.01	-4.41	-4.38	-9.26	-9.57	-13.43	-13.79
2019	2.24	8.68	8.72	31.45	31.49	27.97	27.94	22.47	22.01
2020	0.97	7.50	7.51	18.31	18.40	31.85	32.17	8.17	7.82
2021	1.38	-1.46	-1.54	28.68	28.71	12.45	12.35	11.45	11.26
2022	2.98	-12.83	-13.01	-18.13	-18.11	-26.26	-26.54	-13.94	-14.45
2023	4.22	5.58	5.53	26.25	26.29	25.30	24.97	18.38	18.24

MONTHLY RETURNS	G Fund	F Fund	U.S. Aggregate Index	C Fund	S&P 500 Stock Index	S * Fund	Dow Jones U.S. Completion TSM Index	I * Fund	EAFE Stock Index
<b>2023</b>									
May	0.31	-1.10	-1.09	0.43	0.43	0.44	0.44	-4.01	4.23
June	0.32	-0.36	-0.36	6.61	6.61	8.31	8.30	4.57	4.55
July	0.34	-0.07	-0.07	3.21	3.21	5.91	5.89	2.82	3.24
Aug	0.35	-0.63	-0.64	-1.58	-1.59	-4.06	-4.07	-3.90	-3.83
Sept	0.35	-2.54	-2.54	-4.77	-4.77	-4.90	-4.89	-3.51	-3.42
Oct	0.40	-1.58	-1.58	-2.10	-2.10	-6.26	-6.26	-3.22	-4.05
Nov	0.41	4.51	4.53	9.12	9.13	11.19	10.99	8.54	9.28
Dec	0.39	3.72	3.83	4.54	4.54	10.45	10.43	5.39	5.31
<b>2024</b>									
Jan	0.34	-0.19	-0.27	1.68	1.68	-2.41	-2.40	-0.22	0.58
Feb	0.33	-1.41	-1.41	5.34	5.34	6.03	6.05	2.74	1.83
Mar	0.38	0.87	0.92	3.22	3.22	3.33	3.34	3.36	3.29
Apr	0.35	-2.47	-2.53	-4.08	-4.08	-6.46	-6.47	-3.17	-2.56
<b>YTD</b>	<b>1.41</b>	<b>-3.20</b>	<b>-3.28</b>	<b>6.03</b>	<b>6.04</b>	<b>0.01</b>	<b>0.04</b>	<b>2.60</b>	<b>3.08</b>

The G Fund is managed internally by the Federal Retirement Thrift Investment Board. Assets of the F, C, S, and I Funds are managed externally. The Board currently has contracts with BlackRock Institutional Trust Company, N.A., to manage the F, C, S, and I Fund assets. The F, C, S, and I Funds invest in commingled trust funds, in which the assets of tax-deferred employee benefit plans are combined and invested together. The F, C, S, and I Funds and the BlackRock funds are passively managed index funds.

Future performance of the funds will vary and may be significantly different from the returns shown above. See the *Summary of the*

*Thrift Savings Plan* for detailed information about the funds and their investment risks. The monthly returns of the TSP Funds represent net earnings for the month after deduction of accrued administrative expenses and, except for the G Fund, after deduction of trading costs and accrued investment management fees as well. The returns for the four indexes shown do not include any of these deductions.

\* Implemented May 2001.

**See next page for L Funds.**



**L Funds**

Annual Returns	L Income	L 2020	L 2030	L 2040	L 2050
2015	1.85	1.35	1.04	0.73	0.45
2016	3.58	5.47	7.07	7.90	8.65
2017	6.19	9.86	14.54	16.77	18.81
2018	0.71	-0.36	-3.58	-4.89	-6.02
2019	7.60	9.38	17.60	20.69	23.33
2020	5.15		11.26	13.16	14.79

Annual Returns	L Income	L 2025	L 2030	L 2035	L 2040	L 2045	L 2050	L 2055	L 2060	L 2065
2021	5.42	9.75	12.37	13.43	14.51	15.40	16.34	19.90	19.90	19.90
2022	-2.70	-6.72	-10.32	-11.65	-12.90	-14.03	-15.05	-17.60	-17.61	-17.62
2023	8.99	11.25	15.76	16.91	18.04	19.03	20.00	23.31	23.30	23.31

Monthly Returns	L Income	L 2025	L 2030	L 2035	L 2040	L 2045	L 2050	L 2055	L 2060	L 2065
<b>2023</b>										
May	-0.12	-0.30	-0.63	-0.72	-0.81	-0.89	-0.96	-1.12	-1.12	-1.12
June	1.70	2.42	3.74	4.07	4.41	4.71	5.00	6.07	6.07	6.07
July	1.09	1.44	2.18	2.36	2.54	2.70	2.86	3.42	3.42	3.42
Aug	-0.46	-0.81	-1.55	-1.74	-1.92	-2.09	-2.24	-2.71	-2.71	-2.71
Sept	-1.00	-1.53	-2.66	-2.96	-3.24	-3.48	-3.71	-4.31	-4.31	-4.32
Oct	-0.56	-0.90	-1.77	-1.99	-2.20	-2.39	-2.57	-3.04	-3.05	-3.05
Nov	2.81	3.67	5.88	6.44	6.97	7.44	7.88	9.14	9.14	9.14
Dec	1.87	2.39	3.71	4.05	4.37	4.66	4.93	5.61	5.61	5.62
<b>2024</b>										
Jan	0.36	0.37	0.41	0.41	0.41	0.40	0.41	0.45	0.45	0.45
Feb	1.29	1.63	2.74	2.96	3.20	3.41	3.62	4.48	4.48	4.48
Mar	1.15	1.39	2.16	2.33	2.50	2.65	2.79	3.26	3.26	3.26
Apr	-0.95	-1.27	-2.48	-2.76	-3.03	-3.27	-3.49	-4.06	-4.06	-4.06
<b>YTD</b>	<b>1.85</b>	<b>2.12</b>	<b>2.76</b>	<b>2.87</b>	<b>2.99</b>	<b>3.09</b>	<b>3.22</b>	<b>3.98</b>	<b>3.98</b>	<b>3.97</b>

The TSP added six new L Funds that have 5-year increments rather than the previous 10-year increments.

## Freely Associated States Restrictions

We list the mailing restrictions for Freely Associated States (FAS) in the Pull-Out section of the *Postal Bulletin*. All FAS Restrictions will be updated periodically.

### Freely Associated States

Mail addressed to freely associated states is subject to certain conditions or restrictions of mailing regarding content, preparation, and handling. The following FAS Restrictions table outlines these conditions as listed by each affected FAS ZIP Code™ through the use of footnoted mailing restrictions codes (see the [Restrictions](#) following the table). For more information on available extra services for FAS destinations, see *Mailing Standards of the United States Postal Service, Domestic Mail Manual (DMM®)*, part 503.

Acceptance clerks must use the table with the Retail System Software terminal to determine which FAS ZIP Codes are active and which conditions of mailing apply.

### FAS Restrictions Table

FAS Table	See Restrictions
96939	A, B
96940	A, B
96941	A, B
96942	A, B
96943	A, B
96944	A, B
96960	A, B
96970	A, B, D
Marshall Islands	C
Federated States of Micronesia	C

### RESTRICTIONS LEGEND

PS Form 2976, *Customs Declaration CN 22 – Sender's Declaration*

PS Form 2976-A, *Customs Declaration and Dispatch Note*

FAS = Freely Associated State

- A.** Bank currency (coin and paper) is prohibited.
- B.** Signature Confirmation, Signature Confirmation Restricted Delivery, Adult Signature Requested, Adult Signature Restricted Delivery, Certified Mail Adult Signature Required, and Certified Mail Adult Signature Restricted Delivery not available.
- C.** Collect on Delivery is prohibited.
- D.** Betel nut (Areca catechu) is prohibited.

— *Asia-Pacific Relations,  
Global Business, 5-30-24*

## USPS National Dog Bite Awareness Campaign, June 2–9, 2024 (continued)

**Non-delivery of Mail Policy:** Collection and delivery service personnel are to report the name and address of the customer where such interference occurs to the postmaster or authorized supervisor, who must immediately telephone the customer (if possible) and request that the animal be confined during the usual delivery hours in the neighborhood. The postmaster or authorized supervisor must further inform the customer that:

- No deliveries will be made until this is done; and
- Service will be restored upon assurance that the animal will be confined.

**Officer in Charge (OIC):** A career employee appointed temporarily to fill a postmaster vacancy during which the accountability of postmaster is transferred to that employee.

**Package Pickup:** Available on [usps.com](https://usps.com), customers can let the organization know if a dog is present at the customer's address. USPS® will send the information to letter carriers' MDDs.

**Parcel:** Mail that does not meet the mail processing category of letter-size mail or flat-size mail. It is usually a package or an item enclosed in a mailing container, such as a carton.

**Postmaster:** The manager in charge of a Post Office®.

**Postmaster General:** The chief executive officer of USPS, who is named by and serves at the pleasure of the Board of Governors. As a member of the Board, this officer appoints the Deputy Postmaster General jointly with the Board.

**Rural Carrier:** An employee assigned to case, deliver, and collect mail using a vehicle along a rural route and to provide most services available at a small Post Office.

**Rural Carrier Associate (RCA):** A non-career bargaining unit employee assigned as a leave replacement on rural routes during the absence of the regular rural carriers.

**Satchel:** A general term for the pouch carriers use to carry mail. Sometimes used informally to describe a carrier's mailbag. As of 2002, many carriers prefer the traditional single satchel, which offers better protection from charging dogs.

**Warning Letter:** Letter to alert dog owner(s) to the possible loss of mail delivery if they do not restrain their pets.

---

### Area Corporate Communications Managers

For media or public relations questions, contact the Corporate Communications manager for your area:

<b>Atlantic</b>	Tom Ouellette <i>thomas.r.ouellette@usps.gov</i>	202-550-6494
<b>Central</b>	Mark Inglett <i>mark.m.inglett@usps.gov</i>	816-374-9111
<b>Southern</b>	Polly Gibbs <i>polly.j.gibbs@usps.gov</i>	214-819-8704
<b>WestPac</b>	David Rupert <i>David.g.rupert@usps.gov</i>	303-313-5130

## Government Relations Representatives

Government Relations representatives are here to help contact and invite elected officials for events. They can be reached at 202-268-XXXX. You can find their extensions (XXXX) using the following link: [blue.usps.gov/grweb/gr-reps.htm](http://blue.usps.gov/grweb/gr-reps.htm).

## 2023 Dog Attack Rankings by City

For the 2023 Dog Attack Rankings in your specific city or town, please contact your local Corporate Communications representative at [about.usps.com/newsroom/media-contacts/local.htm](http://about.usps.com/newsroom/media-contacts/local.htm). Here are the top 20 rankings comprised of 30 cities.

Calendar Year 2023			
Office City	State	2023	Rank
Los Angeles	CA	65	1
Houston	TX	56	2
Chicago	IL	48	3
St. Louis	MO	46	4
Cleveland	OH	44	5
San Diego	CA	41	6
Dallas	TX	39	7
Cincinnati	OH	38	8
Philadelphia	PA	34	9
Columbus	OH	33	10
Kansas City	MO	32	11
Indianapolis	IN	30	12
Memphis	TN	29	13
Louisville	KY	28	14
Minneapolis	MN	27	15

Calendar Year 2023			
Office City	State	2023	Rank
Albuquerque	NM	26	16
San Antonio	TX	26	16
Sacramento	CA	26	16
Milwaukee	WI	23	17
Dayton	OH	23	17
Fort Worth	TX	23	17
Miami	FL	21	18
Denver	CO	21	18
Omaha	NE	21	18
Buffalo	NY	20	19
San Francisco	CA	20	19
Long Beach	CA	19	20
Tulsa	OK	19	20
Portland	OR	19	20
Detroit	MI	19	20

— Occupational Safety and Health,  
Human Resources, 5-30-24

# Organization Information

## Address Management

### Post Office Changes

The table shown here includes Post Offices that have been suspended for years. Customers in these communities are being served by nearby offices. The listings in this table represent the administrative action of the Postal Service™ officially closing these offices.

Old/ New	Finance No.	ZIP Code	State	P.O. Name	County/ Parish	Station/ Branch/Unit	Unit Type	Effective Date	Comments
Old New	12-0946 12-2431	30806 30806	GA GA	Boneville Dearing	Mc Duffie Mc Duffie	Main Office Boneville	Post Office Place Name	06/27/2007 05/16/2024	Post Office® discontinued. Retain ZIP Code™. Establish a Place Name. Continue to use Boneville, GA 30806 as the last line of address.
Old New	12-8712 12-8712	31792 31792	GA GA	Thomasville Thomasville	Thomas Thomas	Gateway Main Office	Classified Station Post Office	10/01/2000 05/16/2024	Classified Station discontinued. Retain ZIP Code. Continue to use Thomasville, GA 31792 as the last line of address.
Old New	12-5544 12-9295	31550 31550	GA GA	Manor Waycross	Ware Ware	Main Office Manor	Post Office Place Name	10/26/2013 05/16/2024	Post Office discontinued. Retain ZIP Code. Establish a Place Name. Continue to use Manor, GA 31550 as the last line of address.
Old New	12-6413 12-0077	30447 31002	GA GA	Norristown Adrian	Emanuel Emanuel	Main Office Main Office	Post Office Post Office	10/06/2005 05/16/2024	Post Office and ZIP Code discontinued. Use Adrian, GA 31002 as the last line of address.
Old New	12-7898 12-6930	31084 31072	GA GA	Seville Pitts	Wilcox Wilcox	Main Office Main Office	Post Office Post Office	12/15/2012 05/16/2024	Post Office and ZIP Code discontinued. Use Pitts, GA 31072 as the last line of address.
Old New	12-5929 12-6369	31552 31552	GA GA	Millwood Nicholls	Ware Ware	Main Office Millwood	Post Office Place Name	09/14/2013 05/16/2024	Post Office discontinued. Retain ZIP Code. Establish a Place Name. Continue to use Millwood, GA 31552 as the last line of address.
Old New	39-8459 39-4387	74368 74368	OK OK	Twin Oaks Kansas	Delaware Delaware	Main Office Twin Oaks	Post Office Place Name	10/04/2014 05/16/2024	Post Office discontinued. Retain ZIP Code. Establish a Place Name. Continue to use Twin Oaks, OK 74368 as the last line of address.
Old New	48-2285 48-0920	77431 77431	TX TX	Danciger Boling	Brazoria Brazoria	Main Office Danciger	Post Office Place Name	07/19/2016 05/16/2024	Post Office discontinued. Retain ZIP Code. Establish a Place Name. Continue to use Danciger, TX 77431 as the last line of address.
Old New	51-4146 51-5454	24442 24442	VA VA	Head Waters McDowell	Highland Highland	Main Office Head Waters	Post Office Place Name	09/19/2011 05/16/2024	Post Office discontinued. Retain ZIP Code. Establish a Place Name. Continue to use Head Waters, VA 24442 as the last line of address.

## Corporate Communications

### Fly Flags at Half-staff for Memorial Day

Memorial Day, a federal holiday to remember the men and women who died while serving in the armed forces, is Monday, May 27.

Facilities that are open on the holiday must fly the U.S. flag at half-staff.

The U.S. flag must be flown at half-staff from sunrise — or the hour when it's raised — until noon. Then, hoist the flag to the peak of the staff, where it either must fly until the time of closing or no later than sunset (unless the flag is lighted).

When the U.S. flag is flown at half-staff, all other flags must fly at half-staff, too.

Facilities that fly the flag at all times and are closed Memorial Day should lower the flag to half-staff when the facility closes before the holiday. Return the flag to full staff when the facility re-opens Tuesday, May 28.

The USPS® *Administrative Support Manual* has guidelines for U.S. flag display and maintenance (see [blue.usps.gov/cpim/ftp/manuals/asm/html/asmc4\\_019.htm](https://blue.usps.gov/cpim/ftp/manuals/asm/html/asmc4_019.htm)).

— *Brand and Policy,*  
*Corporate Communications, 5-30-24*

## Environmental Management

### Refrigerant Management Compliance Reminder

When released, refrigerants can be harmful to the environment. Refrigerant-containing equipment (e.g., chillers, air conditioners, fire suppression systems, drinking fountains, refrigerators, and freezers) at postal sites must be managed in accordance with Postal Service™ policy and regulatory requirements. This includes requirements for training, handling, recordkeeping, and disposal. Requirements apply to both Postal Service employees and contractors performing maintenance on USPS® equipment.

Follow these requirements for proper refrigerant management:

- Never vent or release any refrigerants into the atmosphere for any reason.
- Maintain required documentation, including:
  - Records of system maintenance, service, and repair, particularly those documenting refrigerant addition or removal.

**Note:** Sites must obtain and maintain records from contractors who service refrigerant-containing equipment. The contractor records need to show the work that was done, including any refrigerant removals and additions, not just contractor hours on site.

  - Individual service logs and leak rate calculations whenever refrigerant is added for systems containing more than 50 pounds of refrigerants.
  - Training records.
  - Regulatory air permits and related fees.
- Investigate refrigerant leaks and repair leaking equipment immediately.

- Complete required training and obtain Environmental Protection Agency (EPA) Technician Certification:
  - Employees that maintain, service, or repair refrigerant-containing equipment must be certified, including employees who service motor vehicle air conditioning systems.
  - Employees that purchase refrigerants may require certification.
- Manage refrigerant storage cylinders properly:
  - Store in a centralized, secure location that is restricted to authorized employees only.
  - Purchase and use cylinders that are certified by the Air-Conditioning, Heating, and Refrigeration Institute (AHRI) and Underwriters Laboratories (UL).
  - Clearly label refrigerant cylinders to identify their contents.
  - Document each cylinder purchase and use of the refrigerant.
  - Only use recovery cylinders that are within 5 years of their last certification.
- Dispose of refrigerants, refrigerant containing equipment, and cylinders properly:
  - **Refrigerant equipment.** Evacuate refrigerants and tag equipment as empty. Dispose using a local waste management/scrap vendor and keep disposal records.
  - **Refrigerants/Refrigerant-containing cylinders.** Recycle waste refrigerants using an EPA-approved reclaiming. Keep records of off-site shipments. Never send refrigerants for disposal and never mix refrigerant types in the same cylinder.



- **Empty refrigerant cylinders.** Label as “EMPTY” and recycle with other steel recyclables at local steel recycling center. Never reuse non-refillable cylinders.

For more information, consult your designated USPS Environmental Specialist at [blue.usps.gov/sustainability/regional-environmental-compliance-all.htm](https://blue.usps.gov/sustainability/regional-environmental-compliance-all.htm).

You can also review the following guidance documents:

- *Refrigerant Management Environmental Compliance Bulletin* at [blue.usps.gov/sustainability/environmental/\\_pdf/ecb-refrigerant-management.pdf](https://blue.usps.gov/sustainability/environmental/_pdf/ecb-refrigerant-management.pdf).
- *National Refrigerant Management Policies and Procedures Maintenance Management Order (MMO-056-20)* at [mtsc.usps.gov/pdf/MMO/2020/MMO05620.pdf](https://mtsc.usps.gov/pdf/MMO/2020/MMO05620.pdf).

— *Environmental Affairs and Corporate Sustainability, Corporate Affairs, 5-30-24*

## Ethics

### USPS Allows Special Activities to Promote Semipostal Stamps from September Through December



USPS employees can order semipostal stamp T-shirts May 15–August 15.

The Postal Service™ is reminding managers and employees of the rules for promoting semipostal stamps. Each year, the organization sets aside 4 months to promote these stamps, which raise money for the associated causes:

- September for the *Alzheimer's* stamp at [store.usps.com/store/product/buy-stamps/alzheimers-S\\_564204](https://store.usps.com/store/product/buy-stamps/alzheimers-S_564204).
- October for the *Breast Cancer Research* stamp at [store.usps.com/store/product/buy-stamps/2014-breast-cancer-research-S\\_555304](https://store.usps.com/store/product/buy-stamps/2014-breast-cancer-research-S_555304).
- November for the *Save Vanishing Species* stamp at [store.usps.com/store/product/buy-stamps/savevanishing-species-S\\_576674](https://store.usps.com/store/product/buy-stamps/savevanishing-species-S_576674).

- December for the *Healing PTSD* stamp at [store.usps.com/store/product/buy-stamps/healingptsd-S\\_572104](https://store.usps.com/store/product/buy-stamps/healingptsd-S_572104).

USPS® facility leaders and employees can promote semipostal stamps during those months but must follow these rules:

- Raffles and drawings are allowed if everyone can enter for free without having to buy a postal product, the prizes have been donated voluntarily by employees or paid for with authorized postal funds, and the promotions are held for each semipostal stamp.
- Decorations can't use stamp images, including images of the semipostal stamps being promoted.

- The phrases “Fund the fight. Find a cure” and “#Postal-Proud” or “Postal Proud” can be used on decorations for *Breast Cancer Research* stamp activities, as can the Postal Service pink ribbon image, which is available from the USPS Ethics and Legal Compliance team.
- When communicating with the public and news media, employees may only use articles, press releases, and marketing materials that have been approved and provided by Corporate Communications, Stamp Services, and Marketing.
- Outside organizations can’t distribute materials related to the semipostal stamp’s cause or hold awareness or charitable activities in Post Office<sup>®</sup> lobbies or on postal property.
- USPS employees may not solicit or accept donations from customers.

Employees can order T-shirts (at their own expense) from Tee Luv at [tee-luv.com/collections/usps](http://tee-luv.com/collections/usps), from Wednesday, May 15, through Thursday, August 15, using password USPS2024, to promote semipostal stamps.

Uniformed employees can wear the Postal Service’s licensed semipostal stamp T-shirts during promotional activities, with the head of the facility’s approval, on one business day each week.

Other employees may wear the T-shirts during work hours, if permitted by the head of the facility. The T-shirts worn must correspond to the semipostal stamp that is being promoted.

Employees with questions about semipostal stamp promotional activities should email the USPS Ethics and Legal Compliance team at [ethics.help@usps.gov](mailto:ethics.help@usps.gov).

— *Ethics and Legal Compliance,  
General Counsel, 5-30-24*

## Information Security

### Do Your Part and Be Aware of Insider Risks

The Postal Service<sup>™</sup> asks employees and contractors to be vigilant regarding insider threats. An insider is any person who has or had access to or knowledge of an organization’s resources, which include personnel, facilities, information, equipment, network, and systems.

Insider risks can be the misuse of information technology, unauthorized disclosures of information, or other activities that are detrimental to the individual and the organization.

Some examples of insider threats include:

- Unauthorized use of portable electronic devices like USB thumb drives.
- Disclosing restricted postal information on the internet or public domain.
- Unauthorized escalation of privileged access.
- Unlawful retention of postal property or information.
- Deliberate disregard for information security and cyber policies.

These types of threats could jeopardize the organization and put our stakeholder’s reputation at risk. It is important that employees and contractors do their part and report these types of threats.

If you observe or witness insider threat activity, please file a report by emailing the Insider Risk Program at [insider\\_risk@usps.gov](mailto:insider_risk@usps.gov). If you notice individual(s) posing an imminent danger to Postal Service assets or personnel, please call USPIS directly at 877-876-2455 (option 2).

Visit the CyberSafe at USPS<sup>®</sup> *Blue* ([blue.usps.gov/cyber](http://blue.usps.gov/cyber)) and *LiteBlue* ([iteblue.usps.gov/cyber](http://iteblue.usps.gov/cyber)) pages for additional information, as well as the Monthly Awareness Campaigns page at [blue.usps.gov/cyber/communications.htm](http://blue.usps.gov/cyber/communications.htm).

— *Corporate Information Security Office,  
Chief Information Security Officer, 5-30-24*

# Stamp Services

## Pictorial Postmarks Announcement

As a community service, the Postal Service™ offers pictorial postmarks to commemorate local events celebrated in communities throughout the nation. A list of events for which pictorial postmarks are authorized appears on the following pages. The sponsor of the pictorial postmark appears in italics under the date. Also provided are illustrations of these postmarks.

People attending these local events may obtain the postmark in person at the temporary Post Office® station established there. Those who cannot attend the event but who wish to obtain the postmark may submit a mail order request. Pictorial postmarks are available only for the dates indicated, and *requests must be postmarked no later than 30 days following the requested pictorial postmark date.*

All requests must include a stamped envelope or postcard bearing at least the minimum First-Class Mail® postage. Items submitted for postmark may not include

postage issued after the date of the requested postmark. Such items will be returned unserved.

Customers wishing to obtain a postmark must affix stamps to any envelope or postcard of their choice, address the envelope or postcard to themselves or others, insert a card of postcard thickness in envelopes for sturdiness, and tuck in the flap. Place the envelope or postcard in a larger envelope and address it to: Pictorial Postmarks, followed by the Name of the Station, Address, City, State, ZIP+4® Code, as listed next to the postmark.

Customers can also send stamped envelopes and postcards without addresses for postmark, as long as they supply a larger envelope with adequate postage and their return address. After applying the pictorial postmark, the Postal Service returns the items (with or without addresses) under addressed protective cover.

The following pictorial postmark has been extended for 30 days:



May 17, 2023  
*Juan Carlos Caraballo Diaz*  
 Central High Station  
 Customer Relations Specialist  
 585 Avenue FD Roosevelt, Suite 223  
 San Juan, PR 00936-9998



May 30, 2024  
*Grafton Area Chamber of Commerce*  
 ZIP Code Day Celebration  
 Station  
 Postmaster  
 1817 Highland Drive  
 Grafton, WI 53024-9998



June 3-4, 2024  
*National Postal Forum*  
 National Postal Forum  
 Station  
 Postmaster  
 125 West South Street  
 Indianapolis, IN 46206



June 1-2, 2024  
*Huntsville Philatelic Club,  
 Huntsville Jaycee  
 Community Center*  
 HUNTSPEX Station  
 Postmaster  
 PO Box 4384  
 Huntsville, AL 35815-4384



June 6, 2024  
*Huntingdon County Visitors  
 Bureau*  
 Huntingdon, PA Station  
 Postmaster  
 401 Washington Street  
 Huntingdon, PA 16652-9998

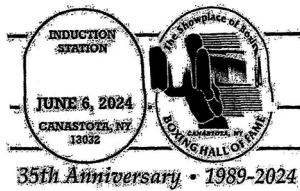

June 6, 2024  
*The International Boxing  
 Hall of Fame*  
 Induction Station  
 Postmaster  
 118 South Peterboro Street  
 Canastota, NY 13032

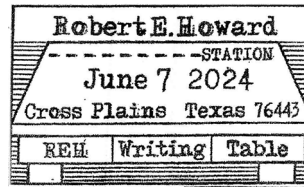

June 7, 2024  
*Cabinet Licensing*  
 Robert E. Howard Station  
 Postmaster  
 101 North Avenue D  
 Cross Plains, TX 76443



June 6, 2024  
*Huntingdon County Visitors  
 Bureau*  
 Hesston, PA Station  
 Postmaster  
 12393 Maple Lane  
 Hesston, PA 16647-9998



June 7, 2024  
*NAPEX*  
 NAPEX Station  
 Postmaster  
 PO Box 9998  
 McLean, VA 22102



June 6, 2024  
*Huntingdon County Visitors  
 Bureau*  
 Entriken, PA Station  
 Postmaster  
 3322 Old Mountain Road,  
 Suite A  
 James Creek, PA 16657-  
 9998

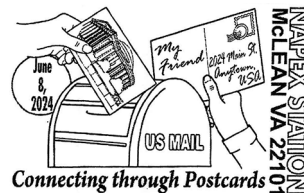

June 8, 2024  
*NAPEX*  
 NAPEX Station  
 Postmaster  
 PO Box 9998  
 McLean, VA 22102



June 6, 2024  
*Huntingdon County Visitors  
 Bureau*  
 James Creek, PA Station  
 Postmaster  
 3322 Old Mountain Road  
 Suite A  
 James Creek, PA 16657-  
 9998

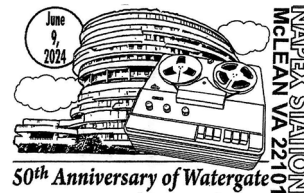

June 9, 2024  
*NAPEX*  
 NAPEX Station  
 Postmaster  
 PO Box 9998  
 McLean, VA 22102



June 6, 2024  
*Huntingdon County Visitors  
 Bureau*  
 Saxton, PA Station  
 Postmaster  
 508 Main Street  
 Saxton, PA 16678-9998

— Stamp Services,  
 Marketing, 5-30-24

### How to Order the First-Day-of-Issue Digital Color or Traditional Postmarks

Customers have 120 days to obtain the first-day-of-issue postmarks by mail. Each cover must have sufficient postage to meet First-Class Mail® requirements. Customers may purchase new stamps at their local Post Office®, by phone at 844-737-7826, or on The Postal Store® website at [usps.com/shop](https://usps.com/shop).

#### Digital Color Postmarks

Only select stamp issues offer a digital color postmark. Customers may submit #6 or #10 envelopes constructed of paper rated as "laser safe." The Postal Service™ recommends envelopes of 80-pound Accent Opaque, acid-free, 9/16-inch side seams with no glue on the flap. The maximum size of all digital color postmarks is 2 inches (vertically) by 4 inches (horizontally). Allow sufficient space on the envelope to accommodate the postmark. Do not use self-adhesive labels for addresses on the envelope. Two test envelopes must be included. There is a 50-cent charge per postmark at the time of servicing. Customers must submit a check, money order, or credit card for payment.

The Postal Service reserves the right to not accept hand-painted and other cachet envelopes that are not compatible with our digital color postmark equipment. The Postal Service also reserves the right to substitute traditional black rubber postmarks if use of nonspecified envelopes results in poor image quality or damage to equipment.

Customers must affix the stamps to the envelopes and address them to themselves or others for return through the mail. Or, they may include an additional self-addressed return envelope, large enough to accommodate their canceled items, with sufficient postage affixed for return of

their postmarked items. Address customer requests for digital color postmarks to:

FDOI – (Name of Stamp Issue)  
USPS Stamp Fulfillment Services  
8300 NE Underground Drive, Suite 300  
Kansas City, MO 64144-9900

After applying the first-day-of-issue postmark, the Postal Service will return the envelopes to the customer by U.S. Mail®.

#### Traditional Postmarks

Customers must affix the stamps to the envelopes and address them to themselves or others for return through the mail. Or, they may include an additional self-addressed return envelope, large enough to accommodate their canceled items, with sufficient postage affixed for return of their postmarked items. Address customer requests for traditional postmarks to:

FDOI – (Name of Stamp Issue)  
USPS Stamp Fulfillment Services  
8300 NE Underground Drive, Suite 300  
Kansas City, MO 64144-9900

After applying the first-day-of-issue postmark, the Postal Service will return the envelopes to the customer by U.S. Mail. There is no charge for the first 50 postmarks. There is a 5-cent charge for each additional postmark over 50. Customers must submit a check, money order, or credit card for payment.

Locally produced items are not authorized. Only merchandise that has been approved and assigned an item number by Headquarters Retail Marketing may be produced and sold.



**FDOI – Constance Baker Motley Stamp**  
USPS Stamp Fulfillment Services  
8300 NE Underground Drive, Suite 300  
Kansas City, MO 64144-9900  
May 31, 2024

Digital Color Pictorial

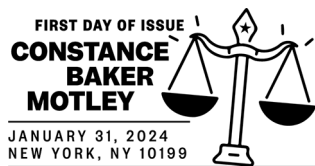

**FDOI – Constance Baker Motley Stamp**  
USPS Stamp Fulfillment Services  
8300 NE Underground Drive, Suite 300  
Kansas City, MO 64144-9900  
May 31, 2024

Black and White Pictorial

*First day of issue***SAUL  
BELLOW***February 6, 2024 — Chicago, IL 60607***FDOI – Saul Bellow Stamp**USPS Stamp Fulfillment Services  
8300 NE Underground Drive, Suite 300  
Kansas City, MO 64144-9900

June 6, 2024

**Digital Color Pictorial****FIRST  
DAY  
OF  
ISSUE**  
**SAUL  
BELLOW**  
FEBRUARY 6, 2024 • CHICAGO, IL 60607**FDOI – Saul Bellow Stamp**USPS Stamp Fulfillment Services  
8300 NE Underground Drive, Suite 300  
Kansas City, MO 64144-9900

June 6, 2024

**Black and White Pictorial****FDOI – Radiant Star Stamp**USPS Stamp Fulfillment Services  
8300 NE Underground Drive, Suite 300  
Kansas City, MO 64144-9900

June 19, 2024

**Black and White Pictorial****FIRST DAY OF ISSUE**  
**JOHN**   
**WOODEN**  
FEBRUARY 24, 2024 • LOS ANGELES, CA 90052**FDOI – John Wooden Stamp**USPS Stamp Fulfillment Services  
8300 NE Underground Drive, Suite 300  
Kansas City, MO 64144-9900

June 24, 2024

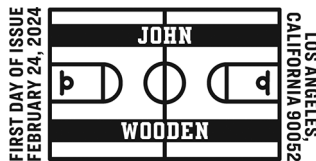
**Digital Color Pictorial****FDOI – John Wooden Stamp**USPS Stamp Fulfillment Services  
8300 NE Underground Drive, Suite 300  
Kansas City, MO 64144-9900

June 24, 2024

**Black and White Pictorial****THE / FIRST DAY OF ISSUE /  
UNDERGROUND  
RAILROAD**  
**MARCH 9, 2024**  
**CHURCH CREEK, MD 21622****FDOI – The Underground Railroad  
Stamps**USPS Stamp Fulfillment Services  
8300 NE Underground Drive, Suite 300  
Kansas City, MO 64144-9900

July 9, 2024

**Digital Color Pictorial**



**FDOI – The Underground Railroad Stamps**

USPS Stamp Fulfillment Services  
8300 NE Underground Drive, Suite 300  
Kansas City, MO 64144-9900

July 9, 2024

**Black and White Pictorial**



**FDOI – Bluegrass Stamp**

USPS Stamp Fulfillment Services  
8300 NE Underground Drive, Suite 300  
Kansas City, MO 64144-9900

July 15, 2024

**Digital Color Pictorial**



**FDOI – Bluegrass Stamp**

USPS Stamp Fulfillment Services  
8300 NE Underground Drive, Suite 300  
Kansas City, MO 64144-9900

July 15, 2024

**Black and White Pictorial**



**FDOI – Garden Delights Stamps**

USPS Stamp Fulfillment Services  
8300 NE Underground Drive, Suite 300  
Kansas City, MO 64144-9900

July 16, 2024

**Digital Color Pictorial**

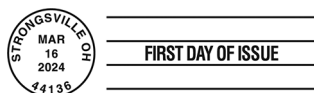

**FDOI – Garden Delights Stamps**

USPS Stamp Fulfillment Services  
8300 NE Underground Drive, Suite 300  
Kansas City, MO 64144-9900

July 16, 2024

**Black and White Pictorial**



**FDOI – Celebration Blooms Stamp**

USPS Stamp Fulfillment Services  
8300 NE Underground Drive, Suite 300  
Kansas City, MO 64144-9900

July 22, 2024

**Digital Color Pictorial**

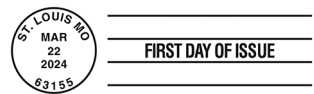

**FDOI – Celebration Blooms Stamp**

USPS Stamp Fulfillment Services  
8300 NE Underground Drive, Suite 300  
Kansas City, MO 64144-9900

July 22, 2024

**Black and White Pictorial**





Digital Color Pictorial

**FDOI – Wedding Blooms Stamp**

USPS Stamp Fulfillment Services  
8300 NE Underground Drive, Suite 300  
Kansas City, MO 64144-9900

July 22, 2024

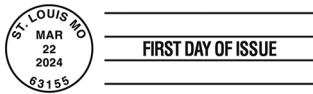

Black and White Pictorial

**FDOI – Wedding Blooms Stamp**

USPS Stamp Fulfillment Services  
8300 NE Underground Drive, Suite 300  
Kansas City, MO 64144-9900

July 22, 2024



Digital Color Pictorial

**FDOI – Save Manatees Stamp**

USPS Stamp Fulfillment Services  
8300 NE Underground Drive, Suite 300  
Kansas City, MO 64144-9900

July 27, 2024

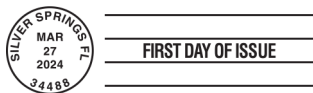

Black and White Pictorial

**FDOI – Save Manatees Stamp**

USPS Stamp Fulfillment Services  
8300 NE Underground Drive, Suite 300  
Kansas City, MO 64144-9900

July 27, 2024

FIRST DAY OF ISSUE

**BETTY  
FORD**

APRIL 5, 2024 – RANCHO MIRAGE, CA 92270

Digital Color Pictorial

**FDOI – Betty Ford Stamp**

USPS Stamp Fulfillment Services  
8300 NE Underground Drive, Suite 300  
Kansas City, MO 64144-9900

August 5, 2024

FIRST DAY OF ISSUE

**BETTY  
FORD**

APRIL 5, 2024 – RANCHO MIRAGE, CA 92270

Black and White Pictorial

**FDOI – Betty Ford Stamp**

USPS Stamp Fulfillment Services  
8300 NE Underground Drive, Suite 300  
Kansas City, MO 64144-9900

August 5, 2024





**FDI – Floral Geometry Stamp**  
 USPS Stamp Fulfillment Services  
 8300 NE Underground Drive, Suite 300  
 Kansas City, MO 64144-9900

August 26, 2024

**Digital Color Pictorial**

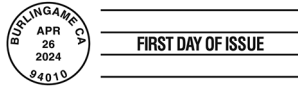

**FDI – Floral Geometry Stamp**  
 USPS Stamp Fulfillment Services  
 8300 NE Underground Drive, Suite 300  
 Kansas City, MO 64144-9900

August 26, 2024

**Black and White Pictorial**



**FDI – Ansel Adams Stamps**  
 USPS Stamp Fulfillment Services  
 8300 NE Underground Drive, Suite 300  
 Kansas City, MO 64144-9900

September 15, 2024

**Digital Color Pictorial**



**FDI – Ansel Adams Stamps**  
 USPS Stamp Fulfillment Services  
 8300 NE Underground Drive, Suite 300  
 Kansas City, MO 64144-9900

September 15, 2024

**Black and White Pictorial**



**FDI – Carnival Nights Stamps**  
 USPS Stamp Fulfillment Services  
 8300 NE Underground Drive, Suite 300  
 Kansas City, MO 64144-9900

October 6, 2024

**Digital Color Pictorial**



**FDI – Carnival Nights Stamps**  
 USPS Stamp Fulfillment Services  
 8300 NE Underground Drive, Suite 300  
 Kansas City, MO 64144-9900

October 6, 2024

**Black and White Pictorial**

**FDOI – Protect Sea Turtles Stamps**

USPS Stamp Fulfillment Services  
8300 NE Underground Drive, Suite 300  
Kansas City, MO 64144-9900

October 11, 2024

**Digital Color Pictorial****FDOI – Protect Sea Turtles Stamps**

USPS Stamp Fulfillment Services  
8300 NE Underground Drive, Suite 300  
Kansas City, MO 64144-9900

October 11, 2024

**Black and White Pictorial****FDOI – U.S. Flags Stamps**

USPS Stamp Fulfillment Services  
8300 NE Underground Drive, Suite 300  
Kansas City, MO 64144-9900

October 14, 2024

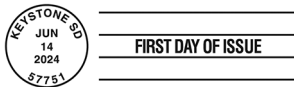
**Digital Color Pictorial****FDOI – U.S. Flags Stamps**

USPS Stamp Fulfillment Services  
8300 NE Underground Drive, Suite 300  
Kansas City, MO 64144-9900

October 14, 2024

**Black and White Pictorial****FDOI – Horses Stamps**

USPS Stamp Fulfillment Services  
8300 NE Underground Drive, Suite 300  
Kansas City, MO 64144-9900

October 17, 2024

**Digital Color Pictorial****FDOI – Horses Stamps**

USPS Stamp Fulfillment Services  
8300 NE Underground Drive, Suite 300  
Kansas City, MO 64144-9900

October 17, 2024

**Black and White Pictorial**



**FDI – Shaker Design Stamps**  
 USPS Stamp Fulfillment Services  
 8300 NE Underground Drive, Suite 300  
 Kansas City, MO 64144-9900  
 October 20, 2024

**Digital Color Pictorial**



**FDI – Shaker Design Stamps**  
 USPS Stamp Fulfillment Services  
 8300 NE Underground Drive, Suite 300  
 Kansas City, MO 64144-9900  
 October 20, 2024

**Black and White Pictorial**

– Stamp Services,  
 Marketing, 5-30-24

**Stamp Stock Items Withdrawn from Regular Sale**

Effective close of business June 30, 2024, all Post Offices, stations, branches, postal stores, and vending outlets, must:

- Completely withdraw the stamp stock items listed in the table and their related vending and store-prepared stamp items from sale; and
- Prepare them for destruction.

Only during your return cycle may you submit items to Stamp Fulfillment Services according to local established procedures, under the guidelines in Handbook F-101, *Field Accounting Procedures*, and subchapter 11-6, “Returning Stock to SFS.”

Do not permit sales of the stamp stock items and their related vending and store-prepared stamp items listed in the table at retail counters and outlets after June 30, 2024.

**Stamp Items to Withdraw from Sale**

Item #	Description
336900	2023-2024 Migratory Bird Stamp Pane/1
337000	2023-2024 Migratory Bird Stamp Pane/20
481800	(Forever) George Morrison Pane/20
483800	(Forever) Endangered Species Pane/20
572500	(Forever) Let’s Celebrate!
580200	(Forever) Tulips
683800	(Forever) Elephants Booklet/20
750700	(Forever) U.S. Flags 2022 3K Coil
760900	(Forever) U.S. Flags 2022 10K Coil

– Stamp Services,  
 Marketing, 5-30-24

# America's Gardens Spring to Life with *Garden Delights* Forever® Stamps



ON SALE **MARCH 16, 2024**

