

Postal Bulletin

Published Since March 4, 1880

May 2, 2024

PB 22649

Mailbox Improvement Week

May 19–25, 2024

See page 3



Contents

COVER STORY

Mailbox Improvement Week, May 19–25, 2024 3

POLICIES, PROCEDURES, AND FORMS UPDATES

Manuals

DMM Revision: Value-Added Refunds 19

Handbooks

Handbook F-15 Revision: International Travel Policy 20

Publications

Publication 52 Revision: Sharps and Regulated Medical Waste 45

ORGANIZATION INFORMATION

Corporate Affairs

USPS Expands Partnership with How2Recycle 46

Human Resources

Arthritis Awareness Month 46

Information Security

CyberSafe Training Course Due by July 18, 2024 48

Don't Get Caught in a Social Engineering Scam 48

Stamp Services

Stamp Announcement 24-18: Carnival Nights Stamps 49

Stamp Announcement 24-19: Protect Sea Turtles Stamps 51

Stamp Announcement 24-20: U.S. Flags Stamps 53

Pictorial Postmarks Announcement 56

How to Order the First-Day-of-Issue Digital Color or Traditional Postmarks 57

PULL-OUT INFORMATION

Fraud

Missing, Lost, or Stolen U.S. Money Order Forms 23

Missing, Lost, or Stolen Canadian Money Order Forms 31

Verifying U.S. Postal Service Money Orders 33

Counterfeit Canadian Money Order Forms 33

Toll-Free Number Available to Verify Canadian Money Orders 33

Other Information

Overseas Military/Diplomatic Mail 35

Freely Associated States Restrictions 42

POSTAL BULLETIN 2023 ANNUAL INDEX

2023 Annual IndexPB 22641 (1-11-24)

Find the latest in mail and delivery information
and services offered by U.S. Postal®
in the *Postal Bulletin* at
about.usps.com/postal-bulletin

Mail Moment®

Cover Story

Mailbox Improvement Week, May 19–25, 2024

Each year, the Postal Service™ designates the third full week of May as “Mailbox Improvement Week” to encourage customers on city motorized, rural, or contract delivery service routes (formerly highway contract box delivery routes) to examine and, where necessary, improve the appearance of their mailboxes. Neat, attractive mailboxes make a significant contribution to the appearance of the countryside and streets in suburban areas. Mailbox Improvement Week calls attention to the need for providing mailboxes that are:

1. Approved by the Postmaster General®.
2. Fully operational.
3. Designed to protect the mail from weather.
4. Safe to use.
5. Conveniently located.
6. Neat in appearance.
7. Large enough within allowable size limits to support the customer’s daily mail and package volume (see about.usps.com/what-we-are-doing/current-initiatives/delivery-growth-management/welcome.htm).

Mailboxes designed to meet these seven important requirements help delivery and collection operations while improving service to the entire route. There are two main design groups of curbside mailboxes:

1. Non-locked designs (full or limited service):
 - a. Traditional design (see Exhibit A1, page 4).
 - b. Traditional design — wide; USPS® preferred (see Exhibit A2, page 4).
 - c. Contemporary design (see Exhibit B, page 4).
2. Locked designs (full or limited service):
 - a. Mail slot design.
 - b. Wide or large-capacity design; USPS preferred.

USPS-STD-7C governs the design and specifications of curbside mailboxes and includes provisions for improved product quality.

Notice 209

Postmasters must send Notice 209, *Mailbox Improvement Week*, to all rural and highway contract box delivery route customers the week before Mailbox Improvement Week as a reminder of the event. Postmasters may order

Notice 209 through the U.S. Postal Service® eBuy+ ordering system under the Material Distribution Center (MDC) eBuy+ catalog or the Touch-Tone Order Entry (TTOE) system.

The Postal Service Stock Number (PSN) is 7610-03-000-9145 and the Postal Service Identification Number (PSIN) is NOT209. If you already have a 10-digit access code for TTOE, please call 800-273-1509 to place your order. If you do not have an access code, call 800-332-0317 to register for TTOE.

Ordering Information

Use the following information to order Notice 209:

PSIN:	NOT209
PSN:	7610-03-000-9145
Unit of Issue:	EA
Quick Pick Number:	496
Bulk Pack Quantity:	3,000
Minimum Order:	50
Price:	\$0.0260

City Motorized, Rural, and Contract Delivery Service Routes

Customers must only use approved traditional, contemporary, or locked full/limited service curbside mailboxes for new installations or replacements. When new delivery is established or extended, postmasters must ensure that customers use delivery equipment that the Postmaster General has approved. However, a customer may use a custom-built *curbside mailbox* if the local postmaster approves and the mailbox conforms generally to the same requirements as approved manufactured curbside mailboxes (i.e., relative to the flag, size, strength, and quality of construction).

Postmasters *do not have the authority* to approve mailbox systems, such as USPS-STD-4C wall-mounted units or cluster box units (CBUs), that the Postmaster General has not approved through the USPS approval process.

Carriers on motorized city routes may continue to serve mailboxes that are designed primarily for use by customers receiving door delivery that have been erected and served under previous regulations (see Exhibit C, page 4). However, carriers must advise customers that they may only use approved curbside mailboxes when replacing these types of mailboxes. A list of approved curbside mailbox manufacturers appears on pages [8-14](#).

Exhibit A1, Traditional Design

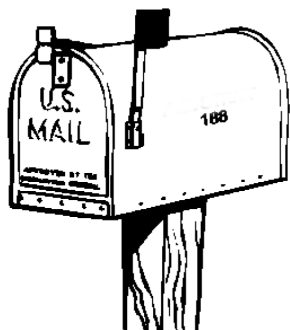

Exhibit A2, Traditional Design - Wide



Exhibit B, Contemporary Design

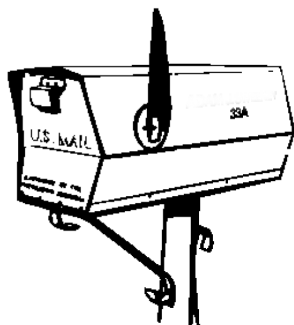
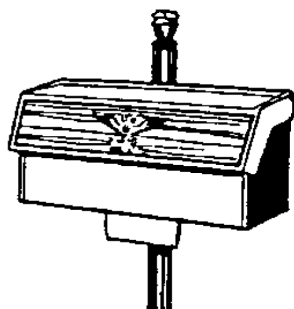

Exhibit C, Door Delivery



For motorized city routes and where the use of street names and house numbers is authorized on rural and contract delivery service routes, the mailbox must display the number on the side of single mailboxes or on the door of grouped mailboxes. If the mailbox is on a street other than the one on which the customer resides, the street name and house number must be on the mailbox. When rural and contract delivery service route customers have assigned box numbers, the numbers must appear on the side of single mailboxes or on the doors of grouped mailboxes, visible to the approaching carrier. The street number, box number, and any other address information must be inscribed in contrasting color in neat letters and numerals not less than 1 inch in height. In all instances, placing the owner's name on the box is optional, but not recommended by the Postal Service.

The Postal Service encourages but does not require motorized city, rural, and contract delivery service route customers to group mailboxes whenever practical, especially where many mailboxes are located at or near crossroads, service turnouts, or similar locations. Customers must also paint mailboxes and supports/posts and keep them rust-free. The Postal Service prohibits advertising on mailboxes and mailbox supports.

In areas where snow removal is a problem, the Postal Service suggests using a semi-arch or extended arm-type support (see Exhibit D), which allows snowplows to sweep near or under mailboxes without damaging supports and provides easy access to the mailboxes by carriers and customers.

Generally, customers must install mailboxes at a height of 41–45 inches from the road surface to the bottom of the mailbox or point of mail entry. Also, customers must set mailboxes back 6–8 inches from the front face of the curb or road edge to the mailbox door. However, because of varying road and curb conditions and other factors, the Postal Service recommends that customers contact their local Post Office[®] before erecting or replacing mailboxes and supports.

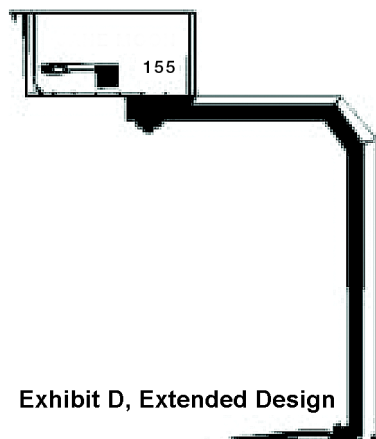

Exhibit D, Extended Design

Location

Customers must place mailboxes on motorized city, rural, and contract delivery service routes so a carrier can safely and conveniently serve them without leaving his or her vehicle. The mailboxes must be on the right-hand side of the road in the carrier's travel direction in all cases where traffic conditions make it dangerous for the carrier to drive to the left to reach the mailboxes, or where doing so would constitute a violation of traffic laws and regulations. *Postal Operations Manual (POM) 632.6* specifies postal regulations regarding mailbox locations for apartment houses and other multiple-unit dwellings.

On new rural and contract delivery service routes, all mailboxes must be on the right-hand side of the road in the direction of the route line. Mailbox placement must conform to state laws and highway regulations. City motorized, rural, and contract delivery service route carriers are subject to the same traffic laws and regulations as other motorists. Customers must remove obstructions, including vehicles, trash cans, and snow, that might impede safe and efficient delivery. Except when a mailbox is temporarily blocked, carriers must have access to the mailbox without leaving the vehicle, unless authorized to dismount.

For new developments, builders and USPS officials discuss the location of centralized delivery equipment during planning and before the start of construction, whenever possible. Centralized delivery is the Postal Service's preferred mode of delivery for all new addresses. Discussing equipment locations early in the process allows builders and USPS officials to determine the safest, most efficient equipment locations. By co-locating boxes, USPS and the building industry realize the best return on the investments of centralized delivery.

Factors to consider when determining locations for centralized delivery equipment include the following:

- Co-locating delivery equipment.
- Carriers' line of travel.
- Customer and carrier safety.
- Customer accessibility (sufficient turnaround space or access for customers with mobility disabilities from nearest public right-of-way).
- Equipment security.

Mailbox Supports

The Postal Service does not regulate mailbox supports in any way except for purposes of carrier safety and delivery efficiency. Customers own and control posts and other supports for curbside mailboxes; they are responsible for ensuring that posts are neat and adequate in strength and size. Heavy metal posts, concrete posts, and miscellaneous items of farm equipment, such as milk cans filled with concrete, are examples of potentially dangerous supports. The ideal support is an assembly that bends or falls away when struck by a vehicle. Post or support designs may not represent effigies or caricatures that disparage or ridicule any person. Customers may attach the box to a fixed or movable arm. POM 632.5 specifies postal regulations for construction and placement of mailboxes and supports on motorized city, rural, and contract delivery service routes.

The Federal Highway Administration (FHWA) has determined that wooden mailbox supports no larger than 4-by-4-inches, or a 2-inch diameter standard steel or aluminum pipe, buried no more than 24 inches, should safely break away if struck by a vehicle. According to FHWA, customers must also securely attach the mailbox to its post to prevent separation, if struck.

Exhibit E
Cantilever Mailbox Supports

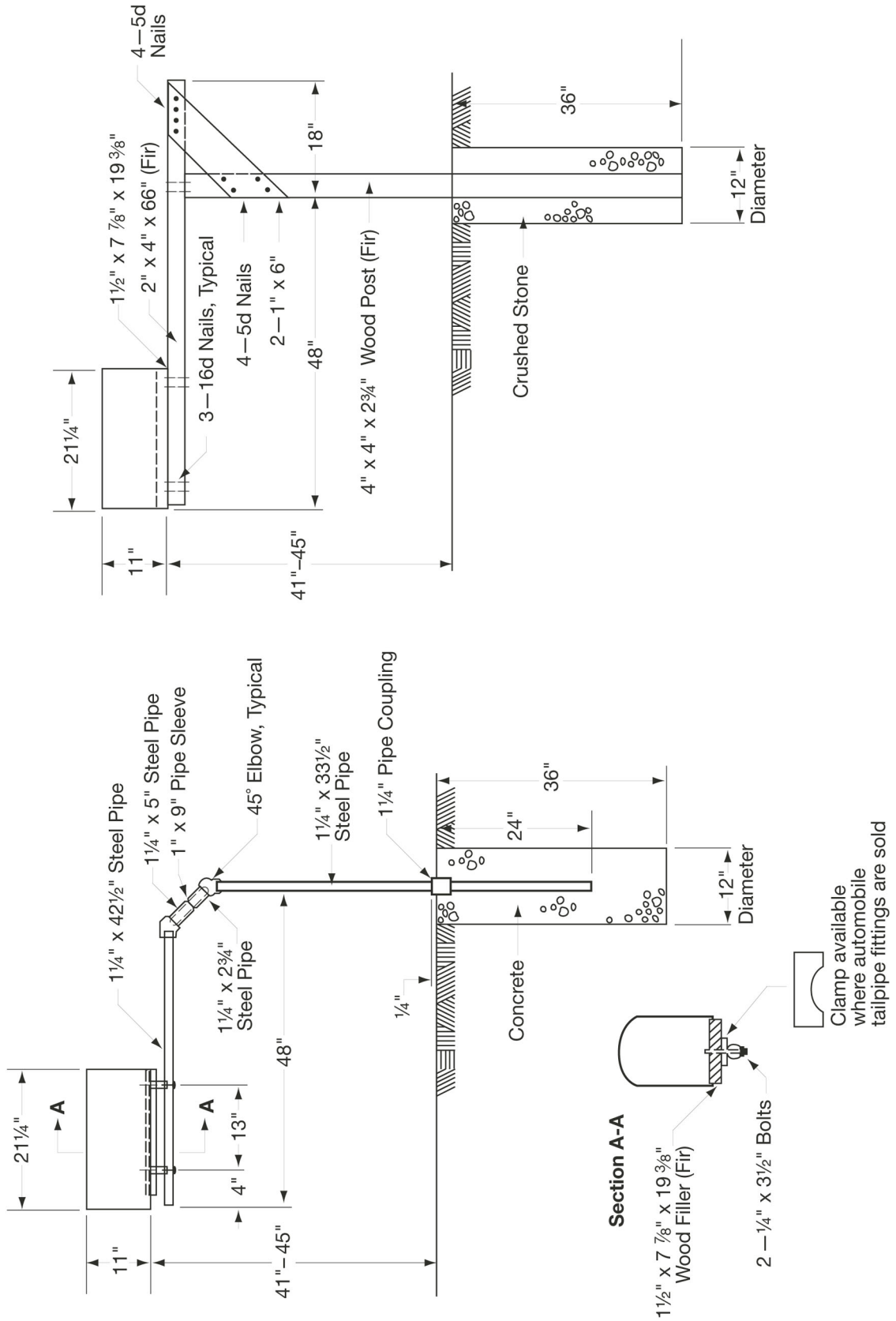
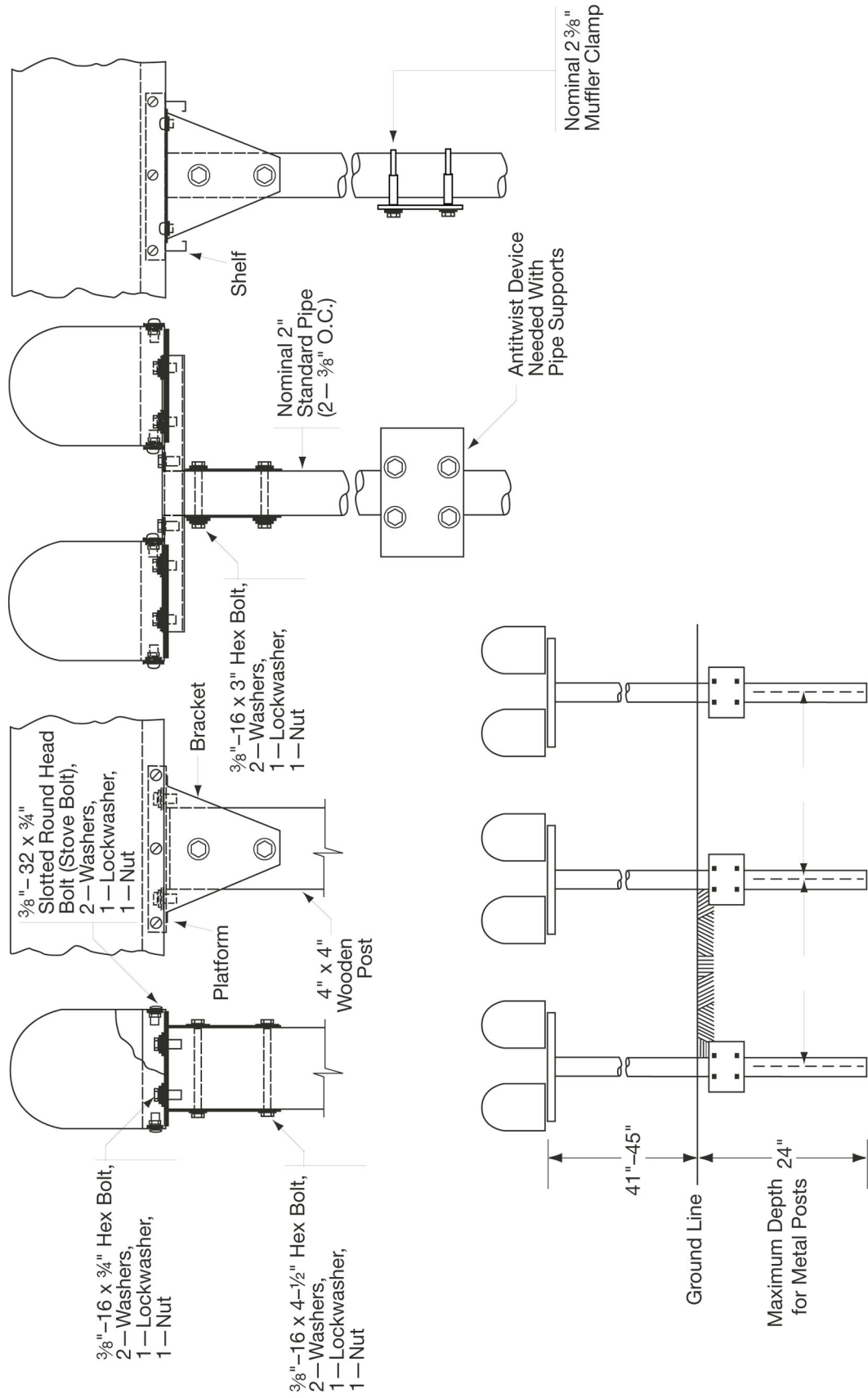

Exhibit F
Single and Double Mailbox Installations



Choose the Right Size and Make Your Mailbox Green

When selecting a curbside mail receptacle, customers may want to consider:

- A mail receptacle that can hold small packages, protect them from inclement weather, and offer a safe haven for packages that the carrier might otherwise leave on your doorstep.
- A mail receptacle that can hold larger packages so carriers can pick up outgoing packages through the USPS free Carrier Pickup™ program. Avoiding a trip to the Post Office saves fuel and time, and helps the environment.

Greener Mailboxes Lead to Greener Neighborhoods

When mailboxes are appropriately constructed, installed, and in good physical condition, the Postal Service delivers the mail safely and efficiently. Customers avoid a trip to the Post Office, which saves fuel and reduces carbon emissions.

However, the greenest forms of mail delivery are centralized mail delivery systems that are located in neighborhoods serving multiple residents from a single location.

Sometimes referred to as a “cluster box unit” or “community mailboxes,” these neighborhood mailbox centers offer the greatest amount of fuel savings and carbon emission reductions because carriers can deliver mail to multiple customers during a single stop with less truck idle time. Increasing the use of centralized delivery for new and existing customers helps the Postal Service create “greener” neighborhoods across the country.

In addition to fostering a sense of community, centralized delivery provides the added benefit of security for mail and package delivery, as well as outgoing mail collection.

Curbside Mailboxes Approved by the Postmaster General

USPS-STD-7C (Supersedes all previously published lists of approved manufacturers)

USPS-approved curbside mailboxes are required to have both “Approved by the Postmaster General” and “U.S. Mail” on the front of the mailbox. An exception to this is a curbside mailbox built by the customer for their own use. Carriers and postmasters should follow the guidelines in POM 632.53, “Nonconforming Mailboxes,” to notify customers if their mailbox does not meet postal regulations.

Alpha Products

5570 West 70th Place
Bedford Park, IL 60638

alphaproductsinc.com

MV1215 (Locking)

American Postal Manufacturing

530 West Oklahoma Avenue, Suite 600
Milwaukee, WI 53207-2649

americanpostalmfg.com

1812 (Contemporary)

N1926045 (Contemporary)

Architectural Mailboxes, LLC

Redondo Beach, CA 90277
Telephone: 310-374-5700

architecturalmailboxes.com

5100 (Locking)

5500 (Contemporary)

5508 (Traditional)

5560 (Traditional)

5592 (Contemporary)

5593 (Traditional)

6200 (Locking)

6300 (Locking)

6400 (Locking)

6700 (Locking)

7500 (Contemporary)

7600 (Traditional)

7615 (Traditional)

7900 (Traditional)

7900-1 (Traditional)

7900-2 (Traditional)

7900-5 (Traditional)

7900-7 (Traditional)

8000 (Contemporary)

8801 (Traditional)

8900 (Contemporary)

950020 (Contemporary–Large Capacity)

950050 (Contemporary–Large Capacity–

Consumer Assembled)

Bobi Company

Telephone: 866-844-8344

bobi.com

BO37000A (Locking)

BO39000A (Locking)

BO22000 (Locking)

BO25000 (Locking)

BO55000 (Locking)

Brandon Industries

1601 Wilmeth Road
McKinney, TX 75069-8250

brandonindustries.com

M1 (Contemporary)

M2 (Contemporary)

M3 (Contemporary)

M4 (Contemporary)

M5 (Contemporary)

Brightlight Solutions, LLC

6640 Taylor Road, Suite 108
Punta Gorda, FL 33950

Brightlight-mailbox.com

1000 (Contemporary)

Creative Mailbox and Sign Designs

6422 Harney Rd, Suite F (Dock Door 69)
Tampa, FL 33610

creativemailboxdesigns.com

ME-11 (Contemporary)

Creative Solutions, LLC

251 Highway 589
Purvis, MS 39475

postalpromailboxes.com

PP10

Davis Tool

3740 NE Aloclek Drive
Hillsboro, OR 97124-7142

davistl.com

1022-X (Locking)

1025-X (Locking)

1123-X (Locking)

1125-X (Locking)

Epoch Design

17617 NE 65th Street, Suite 2
Redmond, WA 98052-4979

epochbydesign.com

Mail Boss 752x (Locking)

Mail Boss 753x (Locking)

Mail Boss-7104 (Locking)

Mail Manager 750x (Locking)

Package Master 720x

Estes Design and Manufacturing

470 South Mitthoeffer Road
Indianapolis, IN 46229

estesdm.com

EPS2640437 (Contemporary)

EPS2640319 (Contemporar

T3-Extra Large (Contemporary)

Euroasia Products

3700 Commerce Boulevard
Kissimmee, FL 34741

euroasiaproducts.com

UWWRX060401 (Contemporary)

UBBDX060403 (Contemporary)

UBBXX060404 (Contemporary)

USBXX060407 (Contemporary)

Fort Knox Mailbox

265 Tech Way
Grants Pass, OR 97526-8530

fortknoxmailbox.com

Large Standard Mailbox (Locking)

The Fortress (Locking)

Fulton Corporation

303 8th Avenue
Fulton, IL 61252-1632

fultoncorp.com

T1-1/2 (Traditional)

T2 (Traditional)

Fuoriserie Imports

351 37th Street
Brooklyn, NY 11232-2505

ecco-products.com

ECCO 3 (Traditional)

Gaines Manufacturing

12200 Kirkham Road
Poway, CA 92064-6806

gainesmfg.com

Keystone (Contemporary)

Imperial Mailbox Systems

3901 Norris Lane
Millbrook, AL 36054-2433

imperialmailboxsystems.com

01-01 (Contemporary)

01-02 001-04 (Contemporary)

01-03 001-06 (Contemporary)

01-04 001-07 (Contemporary)

01-05 001-08 (Contemporary)

01-06 001-09 (Contemporary)

01-07 002-00 (Contemporary)

Jamestown Advanced Products, Inc.

2855 Girls Road
Jamestown, NY 14701-9666

jamestownadvanced.com

56 (Traditional)

49 (Traditional)

54 (Traditional)

23 (Traditional)

Janzer

1220 Kirkham Road
Poway, CA 92064

gainesmfg.com/collections/janzer-series-post-mounted-mailboxes#

StoneyBrae (Traditional)

Jayco Industries

21483 Waalew Road
Apple Valley, CA 92307

jcomailboxes.com

1000F (Traditional)

1000R (Locking)

Letter Locker

21483 Waalew Road
Apple Valley, CA 92307-1025

LetterLocker.com

Supreme Letter Locker (Locking)

Standard Letter Locker (Locking)

Mailcase

PO Box 241
Midvale, UT 84047-0241
mailcase.com

Telephone: 800-238-5417
92107 (Locking)

Mail Systems NW

12365 SW Tooze Road
Sherwood, OR 97140-7205

Belaire 14 (Locking)
Belaire 16 (Locking)
Belaire BR16 (Locking)
Belaire 20 (Locking)
Senator 16 (Locking)
Senator 18 (Locking)
Senator 24 (Locking)
Senator XL (Locking)

Mailbox Solutions

19350 SW 118th Avenue
Tualatin, OR 97062-7293
mbxs.com

SteelHead (Locking)
Columbia (Locking)

Postal Products Unlimited

500 West Oklahoma Avenue
Milwaukee, WI 53207
postalproducts.com

N1029134 (Locking)

Postal Vault

4620 Royal Lane
Dallas, TX 75229-4203

PV101 (Locking)
PV201 (Locking)
PV300 (Locking)
PV400 (Locking)

Salsbury Industries

18300 Central Avenue
Carson, CA 90746-4008

Telephone: 323-846-6700
Fax: 323-846-6800

mailboxes.com

4850 (Contemporary)
4855 (Contemporary)
4325 (Locking)
4350 (Locking)
4375 (Locking)
4550 (Locking)

Solar Group

107 Fellowship Road
Taylorsville, MS 39168-0525

architecturalmailboxes.com

5LC3 (Contemporary—Large Capacity)
5SL2 (Locking)
6DE1 (Traditional)

6DE2 (Traditional)
6HG1 (Traditional)
6SF1 (Traditional)
6SL1 (Locking)
7SB1 (Traditional)
8MB1 (Traditional)
8MB2 (Traditional)
8MB3 (Traditional)
8PT1 (Traditional, T4)
ST-10 (Traditional)
ST-15 (Traditional)
E-16 (Traditional)
ST-20 (Traditional)
ST-11 (Traditional)
ES15 Estate (Traditional)
ST-16 (Traditional)
PL-10 (Traditional)
CENTURY 2000 (Contemporary)
CL-1 (Contemporary)
E-11 (Traditional)
RSK (Locking)
A15 (Contemporary)
Gentry (Contemporary)
PED (Locking)
BC00 (Contemporary)
VM Victorian (Contemporary)
MB-950BSN Seville (Traditional)
MB-550 Georgian (Traditional)
MB-158 Tuscany (Traditional)
MB-950 BRBC Seville (Traditional)
MB-170 Mainstreet (Traditional)
MB-541 Northpointe (Traditional)
MB-970AB Westminster (Traditional)
MB-950WBC Seville (Traditional)
MB-370 Ventura (Traditional)
MB-320 Hamilton (Traditional)
MB-801 Ironsides (Traditional)
MB-384BC Alta Vista (Traditional)
MB-386C Monterey (Traditional)
MB-388B Hillcrest (Traditional)
MB-382T Fremont (Traditional)
MB-386OBR Monterey (Traditional)
MB-380B Sierra (Traditional)
MB-505 (Traditional)
MB-515 (Traditional)
MB-981B Reliant (Locking)
VM-000 B01 (Contemporary)

Spira Mailboxes

Helix Design, Inc.
175 Lincoln Street, Suite 201
Manchester, NH 03103
spiramailbox.com

SPA-M001
SPA-M006

Spring City Electrical Manufacturing Company

One South Main Street
Spring City, PA 19475-0019

springcity.com

Estate (Contemporary)

Step 2

10010 Aurora-Hudson Road
Streetsboro, OH 44241

step2.com

5005 (Classic–Store–More)

5025 (Contemporary–All in One)

5176 (Contemporary–Large Capacity)

5188 (Contemporary–Large Capacity)

5209 (Contemporary)

5317 (Locking)

5401 (Contemporary)

5402 (Contemporary)

5452 (Contemporary)

5628 (Contemporary)

5784 (Contemporary)

5787 (Contemporary)

5923 (Traditional, T4)

The Simplay3 Company

9450 Rosemont Drive
Streetsboro, OH 44221

simplay3.com

Homestyle (Contemporary)

416070 (Classic)

416090 (Barn)

Veeders Mailbox

9891 Montgomery Road, #324
Cincinnati, OH 45242-5322

LGVMB-G (Traditional)

LGVMB-SS (Traditional)

SMVMB-B (Traditional)

SMVMB-SS (Traditional)

Whitehall Products

8786 Water Street
Montague, MI 49437

whitehallproducts.com

Balmoral (Contemporary)

Capitol (Contemporary)

Chalet (Contemporary)

Whitehall (Contemporary)

Y'all Got Mail

3088 Ragsdale Drive
Milan, TN 38358-3420

yallgotmail@charter.net

Y'all Got Mail (Accessory)

Cluster Box Units and All-Weather Parcel Lockers

During Mailbox Improvement Week, postmasters and managers or their designees must review all CBUs, neighborhood delivery and collection box units (NDCBUs), and outdoor parcel lockers (OPLs) in their delivery areas to

identify any hazards or irregularities, and record the results of the review.

For both physical security and operational improvement, the Postal Service has not allowed NDCBUs for use in new delivery or as replacement units for existing NDCBUs since 1999, even when privately purchased. Postal Service officials will not install Arrow locks in new NDCBUs or initiate delivery to NDCBUs installed as replacements. For new delivery or replacement units to single family home and townhome housing developments, cluster box units (CBUs) must be installed.

Finally, due to their inadequate physical security, their operational inadequacy, their typical years of service (from over 20 years to well over 40 years) and the resulting general decline of their typical condition, NDCBUs are no longer supported for any continued centralized mail delivery service in the field. All reasonable efforts must be made to identify all NDCBUs still in service and to get them all replaced in the field as quickly as possible. Provisions, both internal and external, must be used to the greatest extent possible to make this happen for the overall benefit of both the USPS and its centralized customers still using these out-of-date boxes.

Note: USPS-STD-4C mailboxes are not approved for any USPS mail delivery as either stand-alone pedestal-mount units or cabinet-mount units. This is especially true as centralized delivery mailboxes for single family and townhome developments where CBUs are the only approved outdoor, pedestal-mount centralized mailbox option. STD-4C units are intended solely for multi-family housing developments or certain business mode delivery scenarios. They are not to be installed where CBUs are the only approved mailbox option.

After completing the reviews, keep a copy in the local office and send consolidated copies to the designated growth coordinator for each district. Use PS Form 8143, *Equipment Checklist and Followup Review*, for conducting and recording the reviews. PS Form 8143 is available in this *Postal Bulletin* (see Exhibit G on page 16). PS Form 8143 is also available on the PolicyNet website at blue.usps.gov/formmgmt/forms.htm. Employees who conduct the reviews must complete PS Form 1624, *Delivery/Collection Equipment Work Request*, for any equipment that poses a safety hazard to Postal Service customers or employees. You can order PS Form 1624 from the MDC using TTOE (see page 3 for MDC ordering instructions). Use the following information to order PS Form 1624:

PSIN:	PS1624
PSN:	7530-01-000-9392
Unit of Issue:	SE
Quick Pick Number:	N/A
Bulk Pack Quantity:	6,000
Minimum Order:	100
Price:	\$0.0328

Cluster Box Units

USPS-B-1118H

Salsbury Industries

18300 Central Avenue
Carson, CA 90746-4008
Telephone: 323-846-6700
Fax: 323-846-6800

mailboxes.com

Unit is powder-coated aluminum. Available via eBuy+.

For regular postal delivery service, order in postal gray only; six different configurations.

For *business mode conversion* service, order in black, bronze, green, sandstone, or white; six different configurations for each color option.

Contract #1CDSEQ-08-B-0026 — Place orders through eBuy+. You must use eBuy+ to purchase supplies from this contractor.

Current CBU Licensees (Non-postal sales only)

(For Licensing information, see page [14](#).)

Salsbury Industries

18300 Central Avenue
Carson, CA 90746-4008
Telephone: 323-846-6700
Fax: 323-846-6800

mailboxes.com

License Number: 1CDSEQ-08-B-0026

Florence Corporation

5935 Corporate Drive
Manhattan, KS 66503-9675
Telephone: 800-275-1747
785-323-4400

Fax: 800-275-5081 (toll-free)
785-323-4470

florencemailboxes.com

License Number: 1CDSEQ-08-B-0012

Postal Products Unlimited, Inc.

500 West Oklahoma Avenue
Milwaukee, WI 53207-2649
Telephone: 800-229-4500
Fax: 800-570-0007

mailproducts.com

License Number: 1CDSEQ-10-B-0011

Cluster Box Unit Accessories

Salsbury Industries

18300 Central Avenue
Carson, CA 90746-4008
Telephone: 323-846-6700
Fax: 323-846-6800

mailboxes.com

Decorative CBU Accessories:
Regency – 3396, Tall Pedestal Cover

Regency – 3386, Short Pedestal Cover

Regency – 3350, Top Cover, including finial

CBU accessories are pieces of optional equipment intended to enhance the aesthetic appearance of commercially purchased units only. Available via eBuy+.

Indoor Parcel Locker

USPS-L-1095G

Salsbury Industries

18300 Central Avenue
Carson, CA 90746-4008
Telephone: 323-846-6700
Fax: 323-846-6800

mailboxes.com

Unit is powder-coated aluminum in silver and black color scheme to match PO Boxes. Six locker configurations available in three installation options.

Contract# 3DVDIE-15-B-0092 — Place orders through eBuy+. You must use eBuy+ to purchase supplies from this contract supplier.

Outdoor Parcel Locker (OPL)

USPS-B-1116B

Salsbury Industries

18300 Central Avenue
Carson, CA 90746-4008
Telephone: 323-846-6700
Fax: 323-846-6800

mailboxes.com

Unit is powder-coated aluminum. Available via eBuy+.

For regular postal delivery service, order in postal gray only; two different configurations.

For *business mode conversion* service, order in black, bronze, green, sandstone, or white; two different configurations for each color option.

Contract #1CDSEQ-11-B-1004 — Place orders through eBuy+. You must use eBuy+ to purchase supplies from this contractor.

Replacement Pedestals — CBU, OPL, and Universal NDCBU

Salsbury Industries

18300 Central Avenue
Carson, CA 90746-4008
Telephone: 323-846-6700
Fax: 323-846-6800

mailboxes.com

CBU Replacement Pedestal (short) for Type III, IV, and VI units — Salsbury and Florence CBU's

CBU Replacement Pedestal (tall) for Type I, II, and V units — Salsbury and Florence CBU's

OPL Replacement Pedestal — Salsbury and Florence OPL's

NDCBU Universal Replacement Pedestal — for all versions except Superior NDCBUs

Replacement pedestals for older generation American Locker (plastic) CBUs and OPLs are no longer provided.

Contract #3DVDIE-18-B-0041 — Place orders through eBuy+. You must use eBuy+ to purchase supplies from this contractor.

Wall-Mounted Centralized Mail Receptacles

USPS-STD-4C (For non-postal purchase only)

Approved Manufacturers

USPS-STD-4C

Florence Corporation

5935 Corporate Drive
Manhattan, KS 66503-9675
Telephone: 800-275-1747
785-323-4400

Fax: 800-275-5081 (toll-free)
785-323-4470

florencemailboxes.com

Front Loader Designs

Rear Loader Designs

1, 2, 3, 4, and 5 High Customer Compartments

Largest Approved Double-Column Unit has 20 (1 High) Customer Boxes

Postal Products Unlimited

500 West Oklahoma Avenue
Milwaukee, WI 53207-2649
Telephone: 800-229-4500

mailproducts.com

Front Loader Designs

1 High Customer Compartments

Largest Approved Double-Column Unit has 20 (1 High) Customer Boxes

Salsbury Industries

18300 Central Avenue
Carson, CA 90746-4008

Telephone: 323-846-6700

Fax: 323-846-6800

mailboxes.com

Front Loader Designs

Rear Loader Designs

1, 2, 3, and 4 High Customer Compartments

Largest Approved Double-Column Unit has 20 (1 High) Customer Boxes

Apartment House Mail Receptacles — Horizontal and Vertical

The Postal Service has revised USPS-STD-4B. The new standard is USPS-STD-4C. Due to the revision, there are now security-enhanced versions of both the horizontal and vertical box, which can be used to replace existing STD-4B equipment. These enhanced versions are referred to as

“USPS-STD-4B+” boxes and are designed to fit cleanly into buildings with old USPS-STD-4B boxes.

The Postal Service approves USPS-STD-4B+ boxes for mail delivery for existing indoor installations or existing protected outdoor locations. However, the Postal Service does not approve the purchase of this equipment for new installations and will not install Arrow locks in any such equipment. You may only order *replacement* parts for previously installed Postal Service-owned equipment.

Approved Manufacturers

USPS-STD-4B+

American Eagle Mailboxes

3017 Wheelock Street
Dallas, TX 75220

Telephone: 800-488-4810

Fax: 800-570-0007

americaneaglemailbox.com

Horizontal units only

Florence Corporation

5935 Corporate Drive
Manhattan, KS 66503-9675

Telephone: 800-275-1747

785-323-4400

Fax: 800-275-5081 (toll-free)

785-323-4470

florencemailboxes.com

Salsbury Industries

18300 Central Avenue
Carson, CA 90746-4008

Telephone: 323-846-6700

Fax: 323-846-6800

mailboxes.com

Locks

PSIN O910A and B, O910HS (per USPS-L-1172D), O913A through K cams, O306P1 (per USPS-L-1294B), O306A1 and A2, O306B and D, O308 (per USPS-K-852H) are Postal Service-approved locks. Available via eBuy+.

CompX Security Products*

PO Box 200

Mauldin, SC 29662-0200

compX.com

*Formerly National Cabinet Lock

Contact: Larry Springgate

Telephone: 864-286-1696

Fax: 864-286-1698

Contract No. 3DVDIE-15-C-0117

Notes:

1. In accordance with **Helping Hand #23**, return all nonfunctioning and excess locks, including 300 Series Post Office box locks (PSIN O306B, O306D, O308, O306A1, and O306A2) and excess keys, various customer compartment locks (PSIN O910A, O910B, O910HS, and O960), indoor parcel locker

locks (O306AL), Arrow Locks (Standard and MAL), Metro, Rotary, and Rev. E CBU parcel locker locks (both PSIN O306P and O306P1; reorder using PSIN O306P1 only) to CompX at the address shown here:

USPS Lock Return Program
CompX Security Products
26 Old Mill Road
Greenville, SC 29607-5312

2. Order locks from eBuy+, Supplier — MDIMSCAT, which is the Topeka Material Distribution Center. Use the following information to order locks:

Material Distribution Center
Attn. Supply Requisitions
500 SW Gary Ormsby Drive
Topeka, KS 66624-9702
email: mdc.customerservice@usps.gov
TTOE: 800-273-1509
Option 1, followed by option 2

Licensing

The U.S. Postal Service licenses two products for sale to customers other than USPS itself: a) customer compartment locks (O910A and B) used in centralized delivery equipment, and b) the CBU, which, when combined with the O910 lock, surpasses a required security level. Commercial manufacturers who wish to become licensed suppliers of either the O910 lock (USPS-L-1172D) or the CBU (USPS-B-1118G) must contact the following office for application procedures:

USPS Licensing Contact

Delivery Team Licensing
3190 South 70th Street, Room 601
Philadelphia, PA 19153-9990

Current CBU Licensees

(See page [12](#).)

Current O910 Lock Licensees

CompX Security Products*
PO Box 200
Mauldin, SC 29662-0200
compX.com

*Formerly National Cabinet Lock

Telephone: 864-286-1696

Fax: 864-286-1698

License Number: 1CDSEQ-08-B-0011

Equipment Review Procedure

Employees must use the CBU and parcel locker equipment checklist and follow-up review procedure when examining the condition of CBUs, NDCBUs, and OPLs. You must:

1. List the unit's 5-digit, USPS-marked postal ID number. This is usually visible on the front or side of the body or pedestal. If a postal ID number is not available, list the unit location, equipment type, and manufacturer in the left-hand column. If you are able to access the

back of the unit, list the unit's vendor-supplied serial number. You *must* distinguish the type listed as an NDCBU or CBU.

2. Assign each checklist item one of the following ratings:
 - a. OK — Equipment does not need attention for this item.
 - b. X — Equipment needs attention for this item.
 - c. NA — Item does not apply to this particular piece of equipment.
3. When examining the equipment, use the instructions below to complete PS Form 8143:
 - a. Check equipment. All delivery and collection equipment must be straight, vertical, and firmly mounted. For safety concerns, please ensure that customer compartments are facing away from the street or are oriented such that safe collection and delivery of the mail may occur. Visually verify that four bolts/nuts are firmly in place securing the pedestal to the concrete pad and to the delivery equipment. Apply hand pressure to the top edge of the unit from the front side. While the unit may flex under the load, verify that the pedestal stays firmly mounted to the concrete and that the unit does not separate from the pedestal.
 - b. For safety concerns, ensure that customer compartments are located such that customers do not have to stand in the street to access their mail or that letter carriers do not have to stand in the street to deliver mail. Consider all factors of equipment location including setbacks from streets that may allow customer compartments to face the road, but at such a distance so as not to affect the safe delivery and collection of mail.
 - c. Check visible welds. Take note of cracked, broken, or rusted welds. For NDCBUs and OPLs only, tap the pedestal with a lightweight hammer, especially along the seams, to check for corrosion from the inside out or perforated corrosion.
 - d. For CBUs and NDCBUs, observe whether the carrier access door is locked and secure. Open it and observe whether it is bowed or warped and whether the door and locking bar operate smoothly. With the carrier access door open, check whether restraining devices prevent the two master doors from blowing closed. These devices, which you may have to set manually, must be serviceable.
 - e. Ensure that the Arrow lock operates smoothly and easily and that the mounting hardware is tight. For NDCBUs, CBU parcel doors, and OPLs, the protective cover that shields the Arrow lock from customer tampering or theft must be serviceable and firmly attached.

- f. For OPLs, secure the cover that protects the Arrow lock from theft with the proper quantity of tamper-resistant screws.
 - g. Ensure that all customer access doors are present, closed, and locked with no visible damage or signs of forced entry. Check that customer door numbers are legible.
 - h. Ensure that the exterior surface of the unit is free from rust and graffiti.
 - i. Examine the unit for defects or damage and whether it reflects a proper Postal Service image.
 - j. Check whether the unit and any protecting structure appears watertight and in good repair. Look for any noticeable watermarks inside the unit or any wet mail.
 - k. Note any other conditions that require attention. Also, look for signs of vandalism such as pry marks on doors and locks.
4. Record the results of the inspection on the checklist.
 5. Submit the completed PS Form 1624 for each unit reviewed to the maintenance office responsible for centralized delivery equipment installation or repair in the area.

Carriers must note equipment deficiencies and report them to the postmaster, supervisor, or designee. The postmaster, supervisor, or designee must then submit PS Form 1624 to report the equipment defects. In addition, carriers must complete PS Form 1767, *Report of Hazard, Unsafe Condition, or Practice*, for items that pose an immediate threat to safety, such as an improperly secured or leaning NDCBU/CBU. You can order PS Form 1767 from the MDC by using TTOE (see page 3). Use the following information to order PS Form 1767:

PSIN:	PS1767
PSN:	7530-01-000-9422
Unit of Issue:	SE
Quick Pick Number:	141
Bulk Pack Quantity:	1000
Minimum Order:	25
Price:	\$0.0695

The postmaster or supervisor must immediately notify (by telephone) the office responsible for repair of reported hazards. The postmaster or supervisor must follow up to ensure that the work is satisfactorily completed and documented. The office responsible for repair must use its local buying authority to accomplish the repairs.

In January 1999, the Postal Service announced that NDCBUs cannot be installed for delivery of mail beginning in FY 2000. As previously stated, the Postal Service does not grant waivers for this policy. Place all orders for CBUs and OPLs against the national contracts. Use eBuy+ to place all orders.

For graffiti on mailboxes, there is a new soy-based cleaner available through eBuy+ or the MDC identified as “Cleaner, Graffiti Remover, Collection Box.” To order, use PSN: 7930-13-000-4764; the cost is \$17.41 per 22 oz. bottle.

This product successfully removes graffiti from collection boxes. While most effective on the most current collection boxes, this cleaner may still prove effective with any legacy equipment that has a good quality paint coating. For older collection boxes, test the product in an inconspicuous spot to ensure it does not damage the current paint coating.

For eBuy+ ordering instructions, go to the Postal Service intranet at blue.usps.gov. In the left-hand column under “Essential Links,” click *eBuyPlus*. You may also call 800-USPS-HELP for additional help.

State and Local Regulations

Some states have enacted laws that are more stringent and specific about the type of mailbox customers may use, the post or support costumer must use to mount the mailbox, and the location of the delivery equipment. Regulations and recommendations published in this notice might not reflect appropriate requirements for your area. When providing guidance to the public concerning mailbox placement and replacement, advise them not only of Postal Service regulations but also of any mailbox regulations enacted by state or local authorities. Further information is available from the following:

American Association of State Highway
and Transportation Officials
444 North Capitol Street NW, Suite 249
Washington, DC 20001-1512

Federal Highway Administration
Office of Highway Safety HHS-10
400 7th Street SW
Washington, DC 20590-0003

Publicity

Postmasters must give these guidelines maximum local publicity. Consult your area Corporate Communications representative for assistance in publicizing Mailbox Improvement Week. The news release on page 17 can help postmasters promote Mailbox Improvement Week to daily or weekly newspapers or broadcast stations in their delivery area. Postmasters may also find it helpful to alert the media to locations of particularly interesting mailboxes in their delivery area.

Responsibility

Motorized city, rural, and contract delivery service route carriers must cooperate to ensure the success of this endeavor, and later report the results to the postmaster. In addition, postmasters must use the most up-to-date list of manufacturers and mailbox suppliers when providing motorized city, rural, and contract delivery service route customers with information about the type of box to install.



FOR IMMEDIATE RELEASE
[Insert Date]

Contact: [Insert Your Name]
[Insert Your Phone Number]
Internet: usps.com

Mailbox Improvement Week Arrives in Time for Spring Cleaning

The U.S. Postal Service is asking all **[city name]** homeowners to inspect and repair their mailboxes during Mailbox Improvement Week, May 19–25, says Postmaster **[full name]**.

“Repairing suburban and rural mailboxes improves the appearance of our community and makes delivering and receiving mail safer for our carriers and customers,” **[last name]** says.

The Postal Service makes this annual request because of the wear and tear that occurs to mailboxes every year. “This is especially important after the effects of last winter,” **[full name]** adds **[if applicable]**.

Some of the typical activities homeowners may need to do include:

- Replacing loose hinges on a mailbox door.
- Repainting a mailbox that may have rusted or has started to peel.
- Remounting a loosened mailbox post.
- Replacing or adding house numbers.

“If a homeowner plans to install a new mailbox or replace a worn one, this person must use only Postal Service–approved traditional, contemporary or locking full/limited service mailboxes,” said **[last name]**. “Customers must be careful when purchasing curbside mail receptacles because the use of unapproved boxes is prohibited. Customers may use a custom-built mailbox, but they must consult with my office to ensure it conforms to guidelines applying to flag, size, strength and quality of construction.”

For more information on the use of names or numbers on mailboxes, or answers to any other questions, contact **[full name]** at **[phone number]** or call your local postmaster at **[phone number]**.

#

Brighten Someone's Day with

Thinking of You

Forever® Stamps and Personal Message Stickers



ON SALE NATIONWIDE: AUGUST 11, 2023

Policies, Procedures, and Forms Updates

Manuals

DMM Revision: Value-Added Refunds

Effective July 14, 2024, the Postal Service™ will revise *Mailing Standards of the United States Postal Service, Domestic Mail Manual (DMM®)*, section 604.9.4.10, to reflect a change in Postal Service requirements regarding who must complete and sign a PS Form 8096, *Request to Pay Postage Refunds to Presenter of Mail*, when it is required for a value-added refund (VAR).

Currently, DMM 604.9.4.10 states that when a PS Form 8096 is required for a VAR, each of the presenter’s customers whose metered mailpieces are eligible for the customer to receive a VAR must complete and sign a PS Form 8096. The Postal Service is revising section 604.9.4.10 to add the option that a presenter may complete and sign a PS Form 8096 on behalf of each customer whose metered mailpieces are eligible for the customer to receive a VAR.

Although the Postal Service will not publish this revision in the DMM until July 14, 2024, this standard is effective immediately.

Mailing Standards of the United States Postal Service, Domestic Mail Manual (DMM)

* * * * *

600 Basic Standards for All Mailing Services

* * * * *

604 Postage Payment Methods and Refunds

* * * * *

9.0 Exchanges and Refunds

* * * * *

[Revise the title of 9.4 to read as follows:]

9.4 Value-Added Refunds

* * * * *

9.4.10 PS Form 8096 Required

[Revise the first sentence of 9.4.10 to read as follows:]

An original PS Form 8096 must be completed and signed by the presenter on behalf of each customer whose metered mailpieces are eligible for the customer to receive a VAR, or signed by each of the presenter’s customers whose metered mailpieces are eligible for the customer to receive a VAR.***

* * * * *

The Postal Service will incorporate this revision into the next edition of the online DMM, which is available via Postal Explorer® at pe.usps.com.

— Product Classification,
Product Solutions, 5-2-24

Handbooks

Handbook F-15 Revision: International Travel Policy

Effective March 29, 2024, the Postal Service revised Handbook F-15, *Travel and Relocation*, to update the International Travel policy. This update establishes new policy instruction and revises references to International Travel policy in the following sections:

- 2-1 8(b), Your Responsibilities as a Traveler.
- 2-2.1.6.2, To Other Countries.
- 4-1.3.1, What's Required.
- 4-1.3.2, How to Submit Your Request.
- 4-1.3.3, To Attend an International Conference, Congress, or Meeting of an Postal Organization.
- 7-3.2.2(d), According to Whether Meals are Provided.
- 8-1.10.2, For International Travel.
- Chapter 10, Getting Reimbursed and Repaying Advances – Reminder.

Purpose

The International Travel section provides policy for all U.S. Postal Service® (USPS®) and U.S. Postal Inspection Service (USPIS) personnel who travel internationally while conducting official Postal Service™ business. Office of Inspector General (OIG) personnel should follow the policies and guidelines set forth for them regarding international travel.

Audience

The International Travel section is intended for both travelers and approving officials of USPS, USPIS, and OIG. It is directed toward all personnel for official business travel requests and reporting requirements for personnel who hold a national security clearance and/or work in a designated sensitive position. Personnel holding a security clearance must follow Security Executive Agent Directive (SEAD-3) reporting requirements.

Travelers and Approving Officials

When traveling abroad on official business, you represent the USPS and the U.S. Government. You are expected to perform your duties in a professional manner and with the same care and prudence as if you were traveling at your own expense. Specifically, you must do all of the following:

Travelers on Official International Travel

1. Complete mandatory international travel trainings and security briefing(s) as designated by the U.S. Department of State (DOS) and USPS.
2. Upload the applicable certificate(s) to your International Travel Authorization Program (ITAP) profile prior to requesting Official International Travel (OIT).

3. Request “OIT” in the ITAP system (itap.uspis.gov/itap-welcome).
4. Submit your OIT request at least 21 business days prior to planned departure.
5. Request an international virtual private network (VPN) and international phone service using guidance from ITAP during the request process of International Travel.
6. When returning from International Travel, you must do the following:
 - a. USPS personnel must immediately return your official passport to International Postal Affairs (IPA).
 - b. Immediately return burner devices, if applicable, to the Chief Information Security Officer (CISO) Digital Forensic & Incident Response Team (DIFIR) group, using the guidance provided upon receipt of devices. Remember to log out of your iCloud account.
 - c. Within five (5) business days of completing travel, complete the National Security Post-Travel Questionnaire in ITAP to report any travel information as required by SEAD-3. This is required of employees with a national security clearance who have requested OIT, as well as those reporting UFT.

Approving Officials for International Travel

The approving officials for the USPS and USPIS must utilize the ITAP application to review and approve OIT requests. ITAP will service travel requests and reporting requirements for personnel who hold a national security clearance and/or work in a designated sensitive position.

Approving Officials

- USPS Officer Travel — The Postmaster General (PMG) or designee.
- USPS Non-Officer Travel — The Deputy Postmaster General/Chief Human Resource Officer (DPMG/CHRO) or designee.
- USPIS Personnel — The Chief Postal Inspector (CPI) or designee.

Passports For Official International Travel

An official U.S. Passport is required for all employees traveling internationally on official business for the Postal Service. This is required by both the Postal Service and the U.S. Department of State (DOS). To obtain an official passport (new/renewal), or a visa for OIT, contact your respective International Travel Office. International Postal Affairs (IPA) is responsible for obtaining passports for USPS

and Global Security is responsible for obtaining passports for USPS employees. An official passport (maroon cover) is different from the tourist/personal U.S. Passport (navy blue cover) and has different guidance for its use. Since the processing time to obtain an official passport may be between eight (8) and twelve (12) weeks, or occasionally longer, it should be requested as soon as practical.

Contractors may be authorized to travel internationally, using their personal passport.

Transportation

Transportation includes all official travel by air, surface, or water and any other expenses related to that travel.

Fly America Act

USPS complies with the Fly America Act, which mandates all international air travel (and cargo transportation) funded by the U.S. Government be provided by U.S. flag air carrier service, regardless of cost, convenience, or personal travel preferences. U.S. flag air carrier service is service provided by an American-owned air carrier, as well as service provided under a code share agreement with a foreign air carrier in accordance with Title 14, Code of Federal Regulations (CFR), when the ticket, or documentation for an electronic ticket, identifies the U.S. flag air carrier's designator code and flight number.

There are some circumstances when it is not reasonable to use U.S. flag air carrier service, and you may request an exception at least 2 weeks prior to your departure provided that the selection of foreign air carrier service is a necessity, and it is in the best interest of the Postal Service. An Officer of USPS may authorize a Fly America Act certification or waiver, which is to be attached to the traveler's expense report in the receipts section, for a traveling employee if one of the following exceptions apply:

1. When use of foreign air carrier service is a matter of necessity because of (one of the reasons below – “a” or “b” – must apply):
 - a. U.S. flag air carrier service cannot provide the air transportation needed for the entire trip or a segment of the trip:
 - i. Use of foreign air carrier is necessary for medical reasons.
 - ii. Use of foreign air carrier is required to avoid unreasonable risk to traveler's safety (see 41 CFR 301-10.138(b)(2) for supporting evidence needed).
 - iii. Seat on U.S. air carrier in authorized class of service is unavailable, seat on foreign air carrier in authorized class of service is available; or
 - iv. Other justification.
 - b. Use of U.S. flag air carrier will not accomplish the Postal Service's mission.

2. When a U.S. flag air carrier involuntarily reroutes traveler on a foreign air carrier.
3. When air travel is between the U.S. and another country, and use of a U.S. flag carrier on a nonstop flight extends travel time by 24 hours or more.
4. When a U.S. flag carrier does not offer a nonstop or direct flight between origin and destination, and using a U.S. carrier:
 - a. Increases the number of aircraft changes outside the U.S. by 2 or more; or
 - b. Extends travel time by 6 hours or more; or
 - c. Requires a connecting time of 4 hours or more at an overseas interchange point.
5. When the flight time from origin to destination is less than 3 hours and using a U.S. flag carrier doubles en route flight time.
6. When there is an applicable “Open Skies Agreement” in effect that meets the requirements of the Fly America Act.

Open Skies Agreements are bilateral or multilateral agreements between the U.S. Government and the governments of foreign countries that allow travelers to use foreign air carriers from these countries for government-funded international travel. For additional information and to review the current Open Skies Agreement country list, please see the General Services Administration website at gsa.gov.

If you are authorized by the Postal Service to use U.S. flag air carrier service for your entire trip, and you improperly use a foreign air carrier for any part of or the entire trip (i.e., when not permitted under 41 CFR Part 301-10 Subpart B – Use of United States Flag Air Carriers), your transportation cost on the foreign air carrier will not be payable by the Postal Service.

International Travelers' Responsibilities

Creating a Travel Itinerary

The Postal Service contracts with a dedicated Travel Management Company (TMC) to handle various travel services, including reservations and ticketing for official business trips. It is mandatory to use this dedicated TMC for all transportation and lodging needs.

When making international travel arrangements, USPS personnel may be required to furnish the approved ITAP Official International Travel Authorization Letter to the dedicated travel agency upon request.

When on official travel, you may fly business class only if the duration of your flight, including layovers to change planes, exceeds 10 hours. The following restrictions also apply:

- a. The point of departure and return must be your regular duty station.

- b. The flight must utilize the most direct route possible to your destination.
- c. The flight may not be combined with a domestic trip.
- d. Your approving official must approve of your travel itinerary.
- e. To obtain the business class accommodations, you must contact the dedicated TMC directly.

Other seat type upgrades are allowed regardless of the duration of the flight. Travelers may request a seat upgrade (up to \$125 per leg of trip) by visiting the airline's website/mobile app, ticket counter, or self-service kiosk at the airport prior to their flight. These seat upgrades cannot be processed through the TMC's booking tool or by contacting the dedicated TMC. These upgrades should be charged to the traveler's government-issued travel card. Charges appear in eTravel as a separate airfare expense and travelers must change the expense type to Seat Upgrade when filing an expense report.

Claiming Expenses for Official International Travel

If you travel to a foreign country for the Postal Service, you must complete all the following steps:

1. Claim your expenses by item in eTravel.
 - a. When charges are populated/assigned to an expense report from the Card Transactions page in eTravel, they are displayed in United States Dollars (USD). A Foreign Currency Exchange Rate Helper appears on the right side of the screen to show you the foreign currency conversion when you click in the "Amount in USD" field.
 - b. If charges are not populated from the Card Transactions, the traveler must enter the type of currency, foreign currency amount, and enter the exchange rate. The Foreign Currency Exchange Rate Helper also appears to assist with manually created expenses.
 - i. In such cases, you must attach a copy of the currency exchange conversion to your expense report.
 - ii. Currency exchange rates can be found at fiscaldata.treasury.gov/currency-exchange-rates-converter.
2. Ensure you have attached all required receipts, including receipts for currency exchange, showing the commission(s) charged and currency exchange conversion rates (matching the dates of your transactions).
3. Attach a copy of your ITAP Official International Travel Authorization Letter to your completed expense report.

Reimbursable Expenses

If you are traveling to another country, the Postal Service may reimburse you for certain expenses. Some examples include:

- a. Fees for passports and visas along with the cost of photographs for passports and visas.
- b. Costs for obtaining certificates of birth, health, and identity, and charges for affidavits.
- c. Charges for inoculations that you cannot obtain through a federal dispensary.
- d. Automated Teller Machine (ATM) user fees and bank fees for cash advances. The use of a government issued travel card at an ATM is only authorized while on International Travel.
- e. Commissions charged to convert currency in foreign countries. Be sure to get a receipt that shows the commission charged.
- f. Exchange fees for cashing U.S. Government checks or drafts issued to reimburse you for travel expenses in foreign countries. **Important:** Exchange fees for cashing salary checks or drafts are not allowed in travel accounts.
- g. The cost of additional vehicle insurance, such as collision damage waiver insurance, that is required for renting a vehicle in a foreign country.
- h. The loss incurred when converting foreign currency back to U.S. dollars when returning to your permanent duty station.

Per Diem

International Destination

When traveling to another country, you will be reimbursed for your daily expenses according to the per diem rate determined by the U.S. Department of State (DOS) for the specific location(s) you are visiting. These rates are updated monthly by the DOS.

To calculate your per diem, the eTravel system will consider the temporary duty location and the number and type of meals (provided at no cost to the traveler) to be deducted. To claim standard per diem, you do not need to provide receipts or an itemized list of expenses.

Special Circumstances

Deviations

Any travel deviations, even those bearing no additional costs, should be approved in advance of an employee's travel plans. To ensure travel is properly coordinated, unplanned deviations in connection with travel itineraries that are already approved are discouraged.

Pull-Out Information

Fraud

Missing, Lost, or Stolen U.S. Money Order Forms

Do Not Cash — Upon Receipt, Notify Local Postal Inspectors

Provide this listing to all Postal Service™ employees responsible for accepting and cashing postal money orders. Destroy all interim notices when the numbers listed appear in the *Postal Bulletin*. The new money order serial numbers consist of the first 10 digits. The eleventh digit is a check digit only.

Do not cash outdated money orders **104 151 601 to 692 600 000**. Advise holders to send invalid money orders to Canada Post Corporation, Ottawa, Canada K1A 0B1. Check for altered dollar amounts by holding money orders to the light.

010 001 0200 to 0299	035 035 4337 to 4399	066 648 2880 to 2899	094 580 7062 to 7099
010 504 1932 to 1999	037 312 7500 to 7599	066 787 3639 to 3699	094 639 4200 to 4299
011 582 1889 to 1899	037 706 9578 to 9599	066 845 7500 to 9999	095 070 7186 to 7199
011 588 2900 to 3099	037 805 3677 to 3699	067 093 3869 to 3899	095 076 8300 to 8399
012 441 0784 to 0799	037 909 5490 to 5499	068 895 0334 to 0399	095 354 6864 to 6899
012 579 5675 to 5699	037 931 4660 to 4699	070 724 4488 to 4499	097 224 1350 to 1599
013 289 6176 to 6199	039 145 6521 to 6595	070 841 9181 to 9199	100 160 3800 to 3899
013 610 0014 to 0099	040 024 3901 to 3999	070 844 2546 to 2599	104 667 6400 to 6499
014 932 1000 to 1099	040 674 7100 to 7199	070 916 1340 to 1399	104 876 8937 to 8999
014 972 0800 to 0899	040 688 8816 to 8899	071 047 5768 to 5799	112 049 4413 to 4499
015 363 0065 to 0099	041 299 6752 to 6799	071 179 9800 to 9899	112 870 9765 to 9799
017 028 3200 to 3299	041 623 8889 to 8899	071 386 3682 to 3699	113 319 2000 to 2099
018 569 5333 to 5399	041 803 6565 to 6599	071 507 6840 to 6899	114 402 3850 to 3899
018 986 5264 to 5299	043 129 1968 to 1997	072 045 9641 to 9699	114 866 5368 to 5397
019 518 2814 to 2899	043 205 5922 to 5999	072 675 8287 to 8299	116 154 2800 to 2899
020 698 5159 to 5199	044 087 3457 to 3499	073 763 0867 to 0876	116 986 4400 to 4499
020 844 7307 to 7399	044 087 4000 to 4099	073 763 0878 to 0887	117 175 1647 to 5169
020 972 8948 to 8999	044 226 2487 to 2512	073 763 0889 to 0898	117 951 4687 to 4699
022 021 9110 to 9181	044 306 4200 to 4299	077 617 5481 to 5499	117 951 5200 to 5299
022 037 1411 to 1499	044 306 4370 to 4599	077 999 4001 to 4090	119 786 3051 to 3064
022 527 9201 to 9210	045 524 4121 to 4298	078 174 4475 to 4499	119 815 8961 to 6199
022 529 1882 to 1899	046 800 9870 to 9899	078 219 4931 to 4999	119 850 7400 to 7499
023 637 7169 to 7199	047 352 4000 to 4099	078 250 4756 to 4799	119 850 7700 to 7999
024 380 4100 to 4199	048 383 7650 to 7659	078 823 8312 to 8399	121 634 0460 to 0499
024 496 6870 to 6896	048 396 3647 to 3699	079 374 0300 to 2499	122 451 9879 to 9899
025 092 0987 to 0999	051 142 0755 to 0799	079 807 2342 to 2399	122 714 6805 to 6900
025 369 5535 to 5599	051 774 8857 to 8899	082 721 0228 to 0254	124 916 0304 to 0499
025 729 1151 to 1199	051 781 2875 to 2885	083 140 5000 to 7499	126 423 0136 to 0169
025 729 1643 to 1799	051 977 7010 to 7023	083 784 8886 to 8899	127 500 2328 to 2399
026 492 3180 to 3199	052 058 7115 to 7199	083 913 6915 to 6999	160 901 2254 to 2299
027 361 0430 to 0499	054 450 1130 to 1167	084 478 3920 to 3999	161 103 6581 to 6599
027 369 4482 to 4495	057 670 0563 to 0599	086 000 8271 to 8299	161 194 2857 to 2899
027 671 8762 to 8776	058 187 3836 to 3899	086 798 3840 to 3849	162 032 4447 to 4499
027 787 9886 to 9899	058 523 3003 to 3099	088 404 4472 to 4499	163 257 1085 to 1099
027 965 9487 to 9499	058 591 1153 to 1299	088 404 5584 to 5699	164 359 2406 to 2499
028 100 8069 to 8099	058 895 3746 to 3799	088 757 8688 to 8699	166 101 1433 to 1499
028 191 1852 to 1999	059 986 0814 to 0899	088 757 9400 to 9499	167 555 5201 to 5212
028 850 3000 to 3199	060 406 7650 to 7699	089 358 2248 to 2257	167 555 5214 to 5299
029 510 1500 to 1599	063 491 8122 to 8199	090 663 9678 to 9684	169 618 6274 to 6299
030 687 0903 to 0999	063 916 9968 to 9999	091 818 0071 to 0099	171 806 6878 to 6893
030 701 3442 to 3499	064 091 4500 to 4599	093 106 9346 to 9355	173 639 4685 to 4699
031 077 4507 to 4799	065 170 0471 to 0499	093 203 0500 to 0599	174 238 2779 to 2799
032 295 7500 to 9999	065 255 7909 to 7999	093 684 3630 to 3699	174 281 9347 to 9399
034 394 1000 to 1099	065 392 6345 to 6399	094 081 5074 to 5099	175 251 2600 to 0699
034 943 0400 to 0799	066 099 2014 to 2099	094 216 2555 to 2599	176 281 7937 to 7950

176 281 7963 to 7999	219 568 7435 to 7456	252 612 3683 to 3699	258 405 4200 to 4299
176 731 6586 to 6599	219 568 7469 to 7487	252 469 2125 to 2199	258 405 4600 to 4699
178 254 5000 to 9999	221 316 5757 to 5799	252 833 3286 to 3297	258 405 5600 to 5699
178 881 9900 to 9999	223 476 3914 to 3999	253 470 3948 to 3999	258 405 5700 to 5799
180 031 2089 to 2098	223 565 4921 to 4957	253 565 7400 to 7499	258 405 5800 to 5899
180 403 7723 to 7741	223 565 4979 to 4999	254 252 2800 to 2899	258 405 5900 to 5999
180 428 4580 to 0599	224 636 4745 to 4765	254 252 2900 to 2999	258 405 6000 to 6099
182 368 7544 to 0599	224 636 4776 to 4799	254 252 3000 to 3099	258 405 6100 to 6199
182 475 3229 to 3258	224 636 4855 to 4885	254 252 3100 to 3199	258 405 6200 to 6299
182 475 3904 to 3933	224 636 4932 to 4948	254 252 3200 to 3299	258 405 6300 to 6399
182 631 0031 to 0099	224 636 4950 to 4962	254 252 3300 to 3399	258 405 6400 to 6499
182 911 6539 to 6600	224 636 4985 to 4999	254 252 3400 to 3499	258 405 6800 to 6899
184 218 2760 to 2799	224 723 0757 to 0799	254 252 3500 to 3599	258 405 6900 to 6999
185 828 1474 to 1499	224 730 2207 to 2299	254 252 3600 to 3699	258 405 7000 to 7099
186 132 7583 to 0599	225 970 0500 to 0599	254 252 3700 to 3799	258 405 7100 to 7199
186 629 0589 to 0599	225 970 0600 to 0699	254 252 3800 to 3899	258 405 7200 to 7299
187 184 6177 to 0199	225 970 0700 to 0799	254 252 3900 to 3999	258 405 7300 to 7399
187 323 8200 to 8299	227 033 8679 to 8699	254 252 4000 to 4099	258 405 7400 to 7499
187 441 6080 to 6099	227 275 9400 to 9999	254 252 4100 to 4199	258 405 7800 to 7899
188 831 6774 to 6799	228 463 2456 to 2499	254 252 4200 to 4299	258 405 7900 to 7999
188 835 6370 to 6399	228 510 4852 to 4899	254 252 4300 to 4399	258 405 8000 to 8099
189 083 1064 to 1099	229 462 8451 to 8475	254 252 4400 to 4499	258 405 8100 to 8199
189 660 9583 to 9599	229 668 5977 to 5999	254 252 4500 to 4599	258 405 8200 to 8299
191 179 0377 to 0399	229 923 9176 to 9199	254 252 4600 to 4699	258 405 8300 to 8399
192 050 5762 to 5781	229 924 6696 to 6699	254 252 4700 to 4799	258 405 8400 to 8499
194 456 8600 to 0699	230 051 9500 to 9999	254 252 4800 to 4899	258 405 8500 to 8599
195 194 6881 to 6899	236 366 2431 to 2499	254 252 4900 to 4999	258 405 8600 to 8699
195 874 1112 to 1199	236 607 6882 to 6899	254 565 7607 to 7700	258 405 8700 to 8799
196 979 0524 to 0599	236 660 5853 to 5872	254 907 1203 to 1299	258 405 8800 to 8899
197 244 6100 to 6199	239 322 5200 to 5299	255 185 9527 to 9599	258 405 8900 to 8999
197 244 6300 to 6399	239 322 5400 to 5499	255 397 1557 to 1576	258 405 9600 to 9699
197 244 6400 to 6499	239 322 5600 to 5699	255 425 2989 to 2998	258 405 9700 to 9799
197 244 6500 to 6599	239 322 5800 to 5899	255 728 6412 to 6499	258 405 9800 to 9899
197 244 6600 to 6699	239 322 5900 to 5999	255 728 9842 to 9899	258 405 9900 to 9999
197 244 6700 to 6799	239 607 4783 to 4799	256 134 9833 to 9839	259 014 9989 to 9999
197 244 6800 to 8999	240 593 1879 to 1899	256 134 9840 to 9849	259 062 4788 to 4798
198 285 2556 to 2566	242 591 2048 to 2099	256 134 9850 to 9859	259 218 1400 to 1499
199 105 0778 to 0799	242 735 0388 to 0398	256 134 9860 to 9869	259 218 1500 to 1599
199 678 2968 to 2999	242 951 7276 to 7299	256 134 9870 to 9879	259 218 1600 to 1699
202 748 5133 to 5199	243 535 6370 to 6399	256 134 9880 to 9889	259 590 5654 to 5699
202 748 5245 to 5299	244 004 9985 to 9999	256 134 9890 to 9899	259 670 8268 to 8299
202 748 5300 to 5399	244 004 9985 to 9999	256 247 6900 to 6999	259 835 6238 to 6399
202 748 5400 to 5499	244 268 9765 to 9799	256 550 5536 to 5545	259 835 6701 to 6799
203 256 1240 to 1299	244 347 4471 to 4499	256 799 2257 to 2299	260 224 4600 to 4699
204 230 3577 to 3595	249 056 1551 to 1599	257 154 8763 to 8799	260 224 5941 to 5999
205 019 0174 to 0199	249 336 9438 to 9499	257 154 8800 to 8899	260 310 2821 to 2899
206 936 3184 to 3199	249 399 4000 to 4099	257 765 4567 to 4599	260 452 0010 to 0022
207 196 9900 to 9999	249 399 4100 to 4199	257 765 4610 to 4696	260 452 0049 to 4299
207 204 0700 to 0799	249 399 4200 to 4299	257 765 4737 to 4799	260 553 8200 to 8299
207 204 0800 to 0899	249 399 4300 to 4399	257 792 7800 to 7889	260 553 8600 to 8699
207 514 3857 to 3899	249 399 4400 to 4499	257 792 7900 to 7999	260 553 9600 to 9799
208 556 4707 to 4799	249 399 4500 to 4599	257 792 8000 to 8099	260 553 9800 to 9899
210 057 4038 to 4047	249 399 4600 to 4699	257 856 9863 to 9899	260 553 9900 to 9999
210 221 0548 to 0599	249 399 4700 to 4799	258 103 1773 to 1782	260 761 1603 to 1662
214 061 4711 to 4724	249 399 4800 to 4899	258 405 1800 to 1899	261 183 2100 to 2299
214 303 6311 to 6325	249 399 4900 to 4999	258 405 1900 to 1999	261 426 0408 to 0499
214 303 6239 to 6258	250 159 7502 to 7599	258 405 3300 to 3399	262 082 8000 to 8099
214 877 4251 to 4273	250 566 9644 to 9699	258 405 3400 to 3499	262 082 8100 to 8199
215 252 3918 to 3992	250 661 8425 to 8499	258 405 3500 to 3599	262 082 8200 to 8299
217 585 1400 to 1499	251 335 5731 to 5799	258 405 3700 to 3799	262 082 8300 to 8399
218 698 2157 to 2199	251 379 2380 to 2399	258 405 3800 to 3899	262 082 8400 to 8499
218 746 0800 to 0899	252 005 7626 to 7699	258 405 3900 to 3999	262 288 7302 to 7399
219 095 0100 to 0399	252 421 8401 to 8499	258 405 4000 to 4099	262 288 7400 to 7499
219 389 1885 to 1899	252 464 2810 to 2899	258 405 4100 to 4199	262 288 9900 to 9999

262 337 2600 to 2699	262 337 9000 to 9099	273 775 7700 to 7899	395 343 3264 to 3299
262 337 2700 to 2700	262 337 9100 to 9199	273 882 1913 to 1998	395 373 3035 to 3099
262 337 2800 to 2800	262 337 9200 to 9299	274 750 0300 to 0400	395 396 9649 to 9799
262 337 2900 to 2900	262 337 9300 to 9399	274 782 0549 to 0599	395 970 3240 to 3299
262 337 3000 to 3099	262 337 9400 to 9499	279 517 9330 to 9399	397 622 4054 to 4099
262 337 3100 to 3199	262 337 9500 to 9599	279 517 9594 to 9599	397 819 8902 to 8999
262 337 3200 to 3299	262 337 9600 to 9699	279 517 9623 to 9699	398 149 7200 to 7699
262 337 3300 to 3399	262 337 9700 to 9799	282 667 2500 to 4999	399 070 0872 to 0899
262 337 3400 to 3499	262 337 9800 to 9899	302 000 0000 to 9999	399 156 7119 to 7199
262 337 3500 to 3599	262 337 9900 to 9999	349 746 2056 to 2099	399 203 5064 to 5099
262 337 3600 to 3699	262 472 3188 to 3199	350 518 7350 to 7374	399 296 9910 to 9999
262 337 3700 to 3799	262 472 3200 to 3299	360 011 1690 to 1699	399 396 8935 to 8999
262 337 3800 to 3899	262 546 3100 to 3199	360 168 6008 to 6099	399 792 7775 to 7799
262 337 3900 to 3999	262 546 3200 to 3299	360 173 8800 to 8899	399 792 8300 to 8399
262 337 4000 to 4099	262 546 3300 to 3399	360 324 2326 to 2399	400 427 1051 to 1999
262 337 4100 to 4199	262 546 3400 to 3499	362 861 3064 to 3099	401 045 1505 to 1549
262 337 4200 to 4299	262 546 3500 to 3599	373 006 2176 to 2199	401 045 1571 to 1599
262 337 4300 to 4399	262 546 3600 to 3699	374 768 2600 to 2699	401 294 2700 to 2799
262 337 4400 to 4499	262 546 3900 to 3999	375 169 4400 to 4599	401 310 9505 to 9599
262 337 4500 to 4599	262 546 4300 to 4399	375 829 3400 to 3499	401 382 5312 to 5399
262 337 4600 to 4699	262 546 4400 to 4499	375 851 9100 to 9199	402 578 7876 to 7899
262 337 4700 to 4799	262 546 4500 to 4599	376 196 0911 to 0999	403 125 6744 to 6799
262 337 4800 to 4899	262 546 4600 to 4699	378 085 3679 to 3699	403 260 7000 to 7499
262 337 4900 to 4999	262 546 4700 to 4799	378 351 1063 to 1099	403 280 6470 to 6499
262 337 5000 to 5099	262 546 4800 to 4899	379 843 5100 to 5199	403 685 8600 to 8699
262 337 5100 to 5199	262 546 4900 to 4999	380 093 9600 to 9699	404 003 0300 to 0399
262 337 5200 to 5299	262 546 7100 to 7199	380 165 1165 to 1199	404 041 8838 to 8899
262 337 5300 to 5399	262 546 7200 to 7299	381 325 4500 to 4599	404 071 4268 to 4299
262 337 5400 to 5499	262 546 7300 to 7399	381 604 2510 to 2699	404 347 5356 to 5399
262 337 5500 to 5599	262 546 7400 to 7499	381 645 9525 to 9599	404 347 5548 to 5599
262 337 5600 to 5699	262 546 9800 to 9899	383 314 3968 to 3999	404 726 4500 to 4599
262 337 5700 to 5799	262 546 9900 to 9999	383 892 1000 to 1344	404 961 5001 to 5199
262 337 5800 to 5899	262 567 1788 to 1799	383 892 1382 to 1399	405 325 0188 to 0198
262 337 5900 to 5999	263 254 2500 to 2500	384 925 3641 to 3654	406 009 4587 to 4599
262 337 6000 to 6099	263 340 0000 to 0099	385 568 2331 to 2399	406 260 6830 to 6899
262 337 6100 to 6199	263 340 0100 to 0199	385 599 7554 to 7575	406 459 6641 to 6999
262 337 6200 to 6299	263 340 0500 to 0599	385 774 2024 to 2099	406 733 3000 to 3999
262 337 6300 to 6399	263 340 0600 to 0699	386 624 1412 to 1599	407 545 1557 to 1599
262 337 6400 to 6499	263 340 2700 to 2799	386 883 8936 to 8999	407 594 0412 to 0599
262 337 6500 to 6599	263 340 2800 to 2899	387 314 5574 to 5599	407 692 9100 to 9299
262 337 6600 to 6699	263 340 3000 to 3099	387 837 6300 to 6399	407 959 2190 to 2199
262 337 6700 to 6799	264 341 2360 to 2399	388 828 0656 to 0699	408 265 2275 to 2288
262 337 6800 to 6899	264 380 4000 to 4099	389 696 2400 to 2799	408 499 7700 to 7799
262 337 6900 to 6999	264 380 4100 to 4199	389 846 3104 to 3135	408 499 7900 to 7999
262 337 7000 to 7099	264 799 6049 to 6099	389 846 3145 to 3195	408 682 8484 to 8599
262 337 7100 to 7199	264 860 7832 to 7868	389 887 9211 to 9230	408 698 7015 to 7099
262 337 7200 to 7299	265 127 3658 to 3699	389 887 9234 to 9299	409 072 3941 to 3999
262 337 7300 to 7399	265 380 7111 to 7137	390 001 3182 to 3199	410 491 2311 to 2399
262 337 7400 to 7499	265 444 4762 to 4799	390 001 3500 to 3699	410 694 8400 to 8599
262 337 7500 to 7599	265 548 7074 to 7099	390 545 5974 to 5999	410 775 1500 to 1599
262 337 7600 to 7699	266 106 0000 to 2499	391 104 6146 to 6199	410 795 7927 to 7999
262 337 7700 to 7799	266 129 5809 to 5899	391 574 1466 to 1499	410 867 0917 to 0966
262 337 7800 to 7899	266 673 0000 to 2499	391 783 3020 to 3599	410 867 0970 to 0999
262 337 7900 to 7999	266 749 7900 to 7999	391 792 6100 to 6199	411 868 1023 to 1199
262 337 8000 to 8099	266 868 0952 to 0999	392 668 2956 to 2999	411 922 2322 to 2399
262 337 8100 to 8199	266 868 1028 to 1099	392 854 8500 to 8899	412 193 0900 to 0999
262 337 8200 to 8299	266 868 1100 to 1199	393 584 7566 to 7699	412 395 8599 to 8699
262 337 8300 to 8399	266 868 1200 to 1299	393 650 0074 to 0099	412 485 6500 to 6599
262 337 8400 to 8499	267 296 1237 to 1299	393 838 8316 to 8499	412 485 6610 to 6699
262 337 8500 to 8599	267 324 8946 to 8998	393 893 6007 to 6099	412 885 5953 to 5999
262 337 8600 to 8699	268 072 1203 to 1299	394 126 6907 to 6999	414 193 3608 to 3674
262 337 8700 to 8799	271 660 4333 to 4400	394 189 0405 to 0599	414 193 3677 to 3699
262 337 8800 to 8899	273 520 0000 to 9999	394 822 3243 to 3278	414 411 7348 to 7399
262 337 8900 to 8999	273 520 6000 to 8999	394 990 1810 to 1899	414 640 0757 to 0799

414 965 1727 to 1799	436 160 6441 to 6499	458 671 8721 to 8798	476 331 2480 to 2499
417 302 8104 to 8199	437 316 7115 to 7199	458 847 5044 to 5999	477 289 8601 to 8699
417 387 6532 to 6599	437 427 0500 to 3499	459 274 7624 to 7699	477 681 5206 to 5299
417 496 6800 to 6999	439 179 2300 to 2399	459 365 5432 to 5499	478 010 4243 to 4268
417 871 9250 to 9299	439 310 0458 to 0499	459 378 5764 to 5799	478 010 4270 to 4291
417 930 9533 to 9599	440 698 1947 to 1999	459 472 4816 to 4999	478 450 5071 to 5099
418 164 6500 to 6799	440 858 6300 to 6399	460 349 6878 to 6899	478 469 7838 to 7858
418 423 9863 to 9899	440 858 6420 to 7299	460 550 1909 to 1999	478 469 7883 to 7899
418 633 5922 to 5999	441 199 1655 to 1699	460 997 5234 to 5299	479 280 9800 to 9899
418 719 8520 to 8599	443 127 3648 to 3699	461 973 6443 to 6499	479 365 9116 to 9176
418 744 2235 to 2299	443 127 4000 to 4099	462 152 0107 to 0299	479 412 9900 to 9999
418 962 2848 to 2899	443 673 7900 to 7999	462 274 1072 to 1099	479 667 6190 to 6199
419 543 0286 to 0299	443 800 9335 to 9399	462 277 8373 to 8399	479 748 9680 to 9699
419 730 0300 to 0399	444 382 8822 to 8899	462 554 6051 to 6099	479 860 7000 to 7199
420 277 0015 to 0049	444 390 1667 to 1699	463 011 5529 to 5540	480 526 2000 to 2099
420 599 0734 to 0798	444 457 3854 to 3899	463 176 4115 to 4199	480 640 6330 to 6399
420 661 4115 to 4199	450 048 4173 to 4199	463 176 4229 to 4299	480 658 0568 to 0599
420 758 9500 to 9699	450 048 4442 to 4699	463 185 2600 to 2799	480 689 5100 to 5199
420 969 3951 to 3971	450 560 5173 to 5199	463 227 7711 to 7799	481 072 9463 to 9499
420 969 3973 to 3999	450 620 3077 to 3099	463 414 4869 to 4899	481 673 0074 to 0095
421 116 3565 to 3599	450 620 3135 to 3199	463 808 3484 to 3499	482 527 1500 to 1599
421 130 9300 to 9399	450 780 2716 to 2799	463 945 7400 to 7899	482 541 5255 to 5299
421 313 4500 to 4999	450 801 2700 to 2799	464 629 9000 to 9399	482 729 6800 to 6899
421 364 5537 to 5599	451 109 2967 to 2984	464 711 4332 to 4399	483 363 7207 to 7299
421 656 2609 to 2699	451 115 4110 to 4125	465 692 3963 to 3999	483 402 2356 to 2399
421 988 9700 to 9799	451 115 4127 to 4199	465 698 8300 to 8599	483 486 5100 to 5199
422 172 4667 to 4699	451 746 0700 to 0799	465 743 7745 to 7799	483 632 1521 to 1599
422 484 4212 to 4299	452 265 0074 to 0099	466 798 6056 to 6067	483 632 2600 to 2799
422 556 1270 to 1299	452 265 0246 to 0299	467 147 4300 to 4399	483 849 1615 to 1699
422 587 7024 to 7099	452 265 0335 to 0999	468 079 5782 to 5799	484 174 4803 to 5299
422 819 7533 to 7599	452 509 1169 to 1199	469 067 2817 to 2899	484 323 8900 to 9199
422 842 5073 to 5087	452 855 6471 to 6499	469 127 8000 to 8199	484 680 5000 to 5038
422 907 7563 to 7599	452 890 4679 to 4799	469 213 0359 to 0399	484 680 5040 to 5074
424 500 6050 to 6099	452 900 8215 to 8238	469 213 0500 to 0599	484 680 5077 to 5099
424 641 8500 to 8599	453 117 9146 to 9199	469 561 8011 to 8099	485 029 4913 to 4999
424 871 6600 to 6699	453 334 3631 to 3699	469 658 1961 to 1999	486 176 0600 to 0699
425 298 2352 to 2399	453 603 7841 to 7891	469 666 9900 to 9999	486 559 7555 to 7599
425 418 4269 to 4299	453 650 1140 to 1199	469 678 1900 to 1999	486 696 3023 to 3199
425 418 4405 to 4499	453 741 1300 to 1399	469 781 4900 to 4999	488 173 7900 to 7999
426 547 4566 to 4599	454 013 2919 to 2999	469 947 6960 to 6999	488 206 4100 to 4199
427 412 6337 to 6499	454 186 2411 to 2499	470 755 5800 to 5818	488 226 0200 to 0299
427 481 0900 to 0999	454 268 4883 to 4899	471 918 0300 to 0999	488 709 3906 to 3999
428 027 2742 to 2752	454 302 5400 to 5499	471 985 2408 to 2419	488 855 8359 to 8399
429 474 4172 to 4199	454 490 8300 to 8399	472 191 6700 to 6799	489 181 8963 to 8999
429 889 2900 to 2999	454 547 7434 to 7499	472 270 2555 to 2599	489 223 2000 to 2099
430 150 4401 to 4599	454 922 4867 to 4895	472 987 0213 to 0241	489 311 1930 to 1999
430 172 9800 to 9899	455 221 1348 to 1499	472 987 0290 to 0299	489 318 6200 to 6300
430 177 1900 to 2099	455 364 2147 to 2199	473 151 2069 to 2199	489 384 0027 to 0099
430 444 9500 to 9699	455 399 5400 to 5499	473 666 9138 to 9199	489 427 0658 to 0899
430 664 4070 to 4099	455 476 0676 to 0699	473 952 3429 to 3499	489 997 5252 to 5299
432 168 8419 to 8499	455 543 0618 to 0699	474 108 5402 to 5499	490 669 5850 to 6099
432 708 6800 to 6999	456 410 9006 to 9099	474 356 5193 to 5299	490 717 7080 to 7099
432 744 1544 to 1599	456 470 4146 to 4299	474 949 3366 to 3399	490 721 6000 to 6099
432 995 9775 to 9799	456 619 4460 to 4499	475 134 9362 to 9399	490 793 1500 to 2099
433 003 5800 to 5899	457 333 2686 to 2699	475 167 9667 to 9699	490 886 8171 to 8199
433 757 3047 to 3099	457 729 1767 to 1777	475 319 3415 to 3499	490 977 9221 to 9240
433 765 4003 to 4099	457 937 8615 to 8699	475 319 3649 to 3799	491 258 8100 to 9099
434 482 7060 to 7199	458 028 9810 to 9899	475 340 6400 to 6599	491 567 1376 to 1399
434 513 2386 to 2399	458 057 2712 to 2999	475 424 8410 to 8499	492 254 4800 to 4899
434 968 3076 to 3092	458 069 9537 to 9599	475 629 9156 to 9199	492 283 5100 to 5199
435 303 1831 to 1842	458 069 9665 to 9699	475 850 6101 to 6199	492 610 6813 to 6899
435 303 1986 to 1999	458 337 5222 to 5299	475 875 2500 to 2599	493 394 5568 to 5599
435 666 6092 to 6399	458 354 7653 to 7999	476 169 8264 to 8299	493 470 2562 to 2599
436 082 6400 to 6899	458 671 8678 to 8699	476 189 3000 to 3499	493 473 7700 to 7799

654 404 3065 to 3092	682 956 6490 to 6599	701 499 2260 to 2299	740 918 5531 to 5549
654 962 2900 to 3199	682 956 6700 to 6799	701 503 2247 to 2299	741 037 8528 to 8551
655 103 5081 to 5199	682 965 1178 to 1199	701 541 2271 to 2299	742 030 6135 to 6149
655 523 2600 to 2999	682 965 1201 to 1299	701 553 6557 to 6599	742 033 2663 to 2674
656 305 2448 to 2499	683 118 2389 to 2399	701 578 7460 to 7469	742 040 3300 to 3309
657 347 4438 to 4999	683 378 2000 to 2099	701 578 7475 to 7499	742 112 8155 to 8199
657 710 8100 to 8999	683 378 2117 to 2299	701 601 3457 to 3499	742 151 5000 to 5014
657 780 0985 to 0999	683 415 1200 to 1499	701 605 5913 to 5999	742 191 4640 to 4649
658 586 1400 to 1499	683 444 8159 to 8199	701 695 3982 to 3999	742 192 5210 to 5224
658 877 8000 to 8199	685 154 7780 to 7789	701 695 4148 to 4199	742 222 9200 to 9210
658 880 8000 to 8199	685 297 7645 to 7699	701 695 4227 to 4299	742 228 9660 to 9669
659 398 7300 to 7399	685 623 5264 to 5299	701 708 1741 to 1799	742 247 6980 to 6989
659 706 8113 to 8199	685 650 9487 to 9499	701 736 3966 to 3999	742 290 0936 to 0950
659 846 7837 to 7899	685 669 4200 to 4299	701 772 0870 to 0899	742 302 7600 to 7699
660 510 4100 to 4199	685 757 8452 to 8499	701 838 2800 to 2899	742 305 3711 to 3799
660 673 0400 to 0599	686 071 2694 to 2799	701 941 0600 to 0699	742 305 3800 to 3899
661 488 5000 to 5099	686 176 3333 to 3354	702 171 1603 to 1699	742 305 3900 to 3999
661 609 9100 to 9199	686 372 3200 to 3299	702 195 5109 to 5199	742 305 4000 to 4099
661 716 9420 to 9499	686 644 5879 to 5899	702 254 9300 to 9399	742 305 4100 to 4199
661 906 6522 to 6599	686 899 1371 to 1399	702 264 7569 to 7599	805 885 8411 to 8499
662 021 8332 to 8399	686 931 7636 to 7699	702 519 0513 to 0524	806 087 1100 to 1499
662 068 0700 to 0899	687 601 0973 to 0999	702 713 1800 to 1809	806 268 9275 to 9299
662 553 0774 to 0799	687 614 6774 to 6799	702 821 5730 to 5799	806 534 3400 to 3477
663 078 7034 to 7099	688 120 9000 to 9999	702 821 5805 to 5899	807 342 3283 to 3399
663 763 5300 to 5399	688 314 3107 to 3191	702 844 6975 to 6994	808 086 7100 to 7199
663 883 7039 to 7499	690 291 1361 to 1371	702 846 6331 to 6399	808 090 3440 to 3499
663 938 9200 to 9299	690 788 2877 to 2899	702 848 3900 to 3999	808 325 5161 to 5699
664 253 8000 to 8499	690 893 5344 to 5399	702 857 7302 to 7499	808 784 8000 to 8299
664 656 3055 to 3099	690 893 5512 to 5599	702 878 0114 to 0199	830 125 0672 to 0699
665 174 6400 to 6499	690 904 1300 to 1599	703 364 1707 to 1799	830 602 5800 to 5999
665 274 8208 to 8299	690 941 6000 to 6199	740 002 7710 to 7719	830 610 3700 to 3799
665 669 5400 to 5499	691 313 6383 to 6399	740 037 6730 to 6800	830 983 3500 to 3599
666 132 8226 to 8299	691 313 6600 to 6699	740 119 2275 to 2284	830 983 3635 to 3699
666 696 2209 to 2299	691 582 8003 to 8099	740 130 6688 to 6698	831 354 1387 to 1399
666 696 2309 to 2399	691 664 1800 to 1999	740 144 2780 to 2795	831 815 8240 to 8299
667 032 9300 to 9399	691 664 2400 to 2499	740 241 9049 to 9099	832 525 3810 to 3899
667 729 5529 to 5599	692 727 9362 to 9399	740 252 9265 to 9294	833 159 1884 to 1899
668 383 8400 to 8699	692 798 1800 to 1899	740 255 1718 to 1799	833 456 2567 to 2599
670 368 3400 to 3499	693 249 0779 to 0799	740 274 2602 to 2619	833 566 3015 to 3071
670 369 7336 to 7399	693 249 0877 to 1699	740 277 0366 to 0392	834 130 5200 to 5299
670 750 7169 to 7199	693 445 0566 to 0999	740 332 7658 to 7671	834 316 5444 to 5499
671 046 6200 to 6399	693 448 8500 to 8999	740 348 6641 to 6658	834 354 8747 to 8766
671 251 5448 to 5499	693 645 9583 to 9599	740 351 4790 to 4799	834 354 8824 to 8838
671 926 5600 to 5799	693 965 4200 to 4299	740 374 7416 to 7499	835 269 5700 to 5799
672 444 2000 to 2999	695 741 2906 to 2999	740 470 2420 to 2443	835 496 7303 to 7399
672 828 3410 to 3499	695 947 8518 to 8599	740 514 0300 to 0499	835 539 5200 to 5999
673 167 5776 to 5799	696 662 8247 to 8299	740 523 7432 to 7449	835 813 3015 to 3099
675 464 3700 to 3799	697 447 8285 to 8296	740 535 1555 to 1580	837 672 8967 to 8999
675 464 4000 to 4199	698 042 4816 to 4899	740 557 3570 to 3579	837 784 3282 to 3299
676 365 5958 to 5999	698 131 2138 to 2157	740 650 4104 to 4140	838 176 8377 to 8399
676 669 1024 to 1099	698 227 0000 to 0099	740 684 0620 to 0800	838 518 1257 to 1299
677 126 6734 to 6799	700 065 2570 to 2599	740 701 6105 to 6114	839 718 8257 to 8299
677 333 9979 to 9999	700 065 4800 to 4899	740 705 9790 to 9799	840 323 0600 to 0699
677 466 1088 to 1099	700 190 3350 to 3359	740 726 6400 to 6500	840 875 6235 to 6299
678 071 4500 to 4799	700 228 6048 to 6099	740 748 8319 to 8329	840 910 0900 to 0999
678 096 7531 to 7599	700 650 0452 to 0499	740 765 3306 to 3399	841 349 5000 to 5099
679 909 2578 to 2599	700 666 1323 to 1349	740 774 8434 to 8499	841 805 7747 to 7899
680 112 9565 to 9599	700 786 9106 to 9142	740 779 4259 to 4299	841 805 7944 to 8099
680 244 0903 to 0999	700 859 0744 to 0758	740 786 1885 to 1899	842 226 0685 to 0695
680 412 6046 to 6099	701 028 6780 to 6899	740 790 5989 to 5999	842 685 4600 to 4699
680 761 6800 to 6899	701 213 3900 to 3999	740 803 4870 to 4879	842 685 4742 to 4999
681 677 0540 to 0699	701 267 2000 to 3999	740 820 4854 to 7836	842 860 0300 to 0399
682 070 1029 to 1099	701 335 7312 to 7399	740 827 7578 to 7594	842 898 5582 to 5599
682 956 6280 to 6299	701 369 2005 to 2050	740 917 7490 to 7499	843 062 7100 to 7199

843 077 6288 to 6299
 843 077 6378 to 6399
 843 758 5769 to 5778
 843 786 2554 to 2699
 845 656 8165 to 8199
 845 727 2100 to 2199
 845 746 2618 to 2635
 846 390 7531 to 7599
 846 918 0572 to 0599
 847 237 7690 to 7699
 847 284 2481 to 2499
 847 374 7055 to 7065
 847 374 7055 to 7065
 847 636 5304 to 5399
 847 700 5447 to 5499
 847 723 7500 to 7599
 849 485 3427 to 3499
 849 520 9850 to 9899
 849 608 1357 to 1399
 849 792 2600 to 2699
850 546 1862 to 1899
 851 143 6826 to 6844
 851 209 9880 to 9899
 851 928 9221 to 9299
 852 589 6560 to 6599
 853 049 3646 to 3699
 854 304 4089 to 4999
 854 529 2200 to 2299
 854 532 0000 to 2999
 855 001 6204 to 6249
 855 319 9364 to 9399
 855 361 3390 to 3399
 856 226 0490 to 0499
 856 656 5800 to 5999
 856 752 0200 to 0299
 857 111 1352 to 1399
 857 279 3450 to 3499
 857 843 4000 to 4099
 858 124 7644 to 7699
 858 756 3111 to 3299
 859 063 8200 to 8699
 859 190 0600 to 0644
 859 437 5538 to 5599
 859 811 2888 to 2899
 859 855 8873 to 8999
860 240 8520 to 8599
 860 275 3900 to 3999
 860 518 9629 to 9699
 860 600 0021 to 0999
 861 158 2350 to 2599
 861 367 5400 to 5499
 861 637 6010 to 6099
 861 979 7292 to 7499
 862 216 6100 to 6199
 862 263 9213 to 9299
 862 271 0800 to 0999
 862 271 5000 to 5099
 863 871 5138 to 5199
 863 949 5300 to 5399
 864 088 8200 to 8299
 864 426 3972 to 3999

864 520 6117 to 6136
 865 151 0526 to 0599
 865 500 4034 to 4099
 865 883 6082 to 6099
 866 004 3000 to 3999
 866 442 4100 to 4899
 867 366 9108 to 9118
 867 633 7403 to 7499
 867 737 5623 to 5699
 868 169 4529 to 4599
 868 173 8400 to 8599
 868 514 9000 to 9099
 868 566 9200 to 9299
 869 200 0000 to 9999
 869 387 1150 to 1199
 869 505 3500 to 3599
 869 523 7033 to 7099
 869 566 6150 to 6167
 869 776 8785 to 8786
 869 800 0000 to 999 9999
870 054 4814 to 4899
 870 491 4812 to 4849
 870 536 5820 to 5829
 870 541 7167 to 7239
 870 575 8155 to 8999
 870 589 0485 to 0494
 870 691 7060 to 7099
 872 028 4850 to 4899
 872 029 9306 to 9399
 872 078 3709 to 3799
 872 100 0445 to 0459
900 556 4178 to 4199
 900 845 0044 to 0099
 900 936 0217 to 0299
 900 936 0435 to 0499
 901 058 5255 to 5280
 901 273 1082 to 1099
 901 287 5143 to 5199
 901 291 2789 to 2799
 901 525 7122 to 7199
 902 089 1253 to 1299
 902 198 9769 to 9799
 902 948 1269 to 1299
 902 985 0833 to 0899
 903 370 6934 to 6999
 904 600 6523 to 6599
 904 892 0378 to 0399
 904 892 0648 to 1299
 905 056 2216 to 2299
 905 510 6647 to 6799
 905 510 6900 to 7099
 905 794 0000 to 0199
 905 794 0288 to 0299
 905 873 6900 to 6999
 905 873 7100 to 7299
 905 880 8900 to 8999
 905 889 7100 to 7199
 906 158 1508 to 1599
 906 558 8812 to 8899
 906 982 2214 to 2299
 907 725 8500 to 8599

907 815 0216 to 0257
 908 622 4225 to 4235
 908 936 9254 to 9299
 909 066 4494 to 7499
 909 067 7400 to 7499
 909 100 1787 to 1799
 909 100 1900 to 2099
 909 355 0422 to 0499
 909 568 8900 to 9099
 909 568 9300 to 9499
 909 725 7307 to 7399
 909 833 0947 to 0999
910 219 8631 to 8699
 910 265 1100 to 1199
 910 471 7273 to 7299
 910 536 2505 to 2599
 910 958 7499 to 7599
 911 140 1000 to 2199
 911 245 2545 to 2599
 911 268 9077 to 9099
 911 400 8948 to 8999
 911 508 1620 to 1799
 911 509 9310 to 9399
 911 523 3000 to 3999
 912 057 9922 to 9999
 912 882 0563 to 0899
 913 605 2218 to 2299
 913 709 2429 to 2499
 913 818 3501 to 3999
 914 063 4300 to 4399
 914 346 7621 to 7644
 914 453 1366 to 1399
 914 529 6185 to 6299
 914 896 4658 to 4699
 915 187 8774 to 8779
 915 300 2783 to 2799
 915 546 6822 to 6999
 915 646 5183 to 5199
 915 671 3963 to 3980
 915 671 3982 to 3999
 915 675 2217 to 2299
 916 440 3377 to 3399
 916 670 6352 to 6399
 916 682 5300 to 5399
 916 694 1414 to 1499
 916 703 0802 to 0821
 917 089 0709 to 0799
 917 089 0842 to 0899
 917 216 2928 to 2999
 917 370 6300 to 6499
 917 486 4900 to 4999
 918 460 0602 to 0699
 918 951 7231 to 7299
 919 519 2786 to 2799
 919 536 0770 to 0799
 919 814 3095 to 3199
 919 889 5110 to 5134
 919 889 5137 to 5176
 919 889 5178 to 5199
 919 889 5030 to 5070
 919 889 5090 to 5099

919 915 2774 to 2787
920 155 4662 to 4687
 920 309 9039 to 9199
 920 771 5321 to 5399
 920 857 5500 to 5899
 920 864 3480 to 3499
 920 963 4567 to 4599
 921 333 7400 to 7499
 921 477 3762 to 3799
 922 278 1048 to 1399
 922 280 2019 to 2099
 922 280 2233 to 2299
 922 773 0459 to 0499
 923 032 7000 to 7399
 923 045 3630 to 3699
 923 484 3600 to 3699
 923 493 9403 to 9599
 923 493 9681 to 9699
 923 604 4424 to 4499
 923 810 7800 to 8299
 924 252 1200 to 1299
 924 252 1400 to 1499
 924 533 0711 to 0799
 924 533 2343 to 2399
 924 533 2428 to 2499
 924 685 1957 to 1999
 924 946 6300 to 6699
 925 333 5900 to 6099
 925 336 2300 to 2399
 926 432 5907 to 5999
 926 436 3600 to 3699
 927 765 6257 to 6299
 928 197 8100 to 8199
 928 197 8283 to 8299
 928 856 2059 to 2068
930 078 5800 to 5899
 930 219 1722 to 1799
 930 335 7810 to 7819
 931 097 9259 to 9299
 931 156 1502 to 1579
 931 156 1600 to 1625
 931 156 1671 to 1699
 932 506 6400 to 6599
 932 732 1796 to 1799
 932 827 9026 to 9099
 932 957 2300 to 2399
 933 060 6160 to 6189
 933 387 2541 to 2561
 933 760 3609 to 4199
 933 894 0928 to 0999
 934 018 2729 to 2741
 934 180 0300 to 0399
 934 236 3954 to 3999
 934 622 8717 to 8999
 935 216 0312 to 0399
 935 843 2202 to 2247
 936 024 8889 to 8899
 936 339 4455 to 4499

Send Warm Sentiments with
Love 2024
Forever[®] Stamps

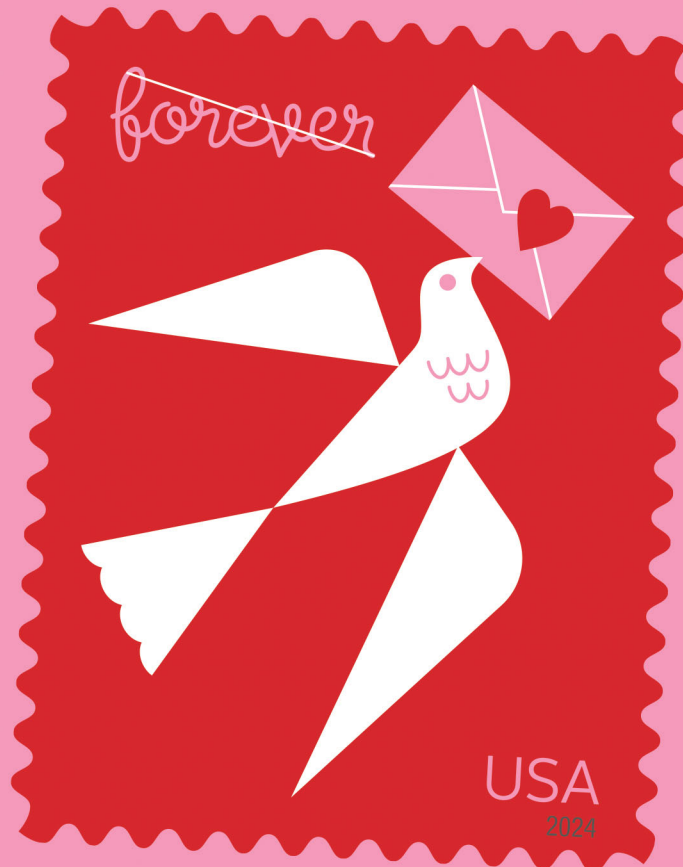

ON SALE JANUARY 12, 2024

Missing, Lost, or Stolen Canadian Money Order Forms

Do Not Cash — Upon Receipt, Notify Local Postal Inspectors

Provide this listing to all Postal Service™ employees responsible for accepting and cashing postal money orders. Destroy all interim notices when the numbers listed appear in the *Postal Bulletin*. The new money order serial

numbers consist of the first 9 digits. The tenth digit is a check digit only.

Do not cash outdated money orders **104 151 601 to 692 600 000**. Advise holders to send invalid money orders to Canada Post Corporation, Ottawa, Canada K1A 0B1. Check for altered dollar amounts by holding money orders to the light.

719 869 731	to	9 760	728 382 331	to	2 480	734 797 201	to	7 320	741 764 431	to	4 520
720 227 871	to	7 930	728 702 338	to	2 400	734 939 611	to	9 640	742 178 834	to	8 880
720 227 949	to	7 960	728 915 371	to	5 850	734 950 111	to	0 170	742 325 500	to	5 520
720 368 543	to	8 570	728 953 141	to	3 410	735 120 331	to	0 840	742 325 668	to	5 700
720 392 151	to	2 570	728 954 280	to	4 310	735 283 008	to	3 020	742 408 771	to	8 830
720 556 491	to	6 640	729 169 081	to	9 140	735 293 131	to	3 220	742 512 120	to	2 150
720 558 621	to	8 650	729 363 841	to	3 870	735 635 010	to	5 040	742 684 849	to	4 890
720 575 361	to	5 570	729 682 891	to	3 190	735 783 961	to	3 990	742 839 553	to	9 630
720 590 152	to	0 179	729 838 940	to	9 070	735 803 401	to	3 430	742 913 668	to	3 700
721 638 331	to	9 170	729 839 101	to	9 130	736 005 420	to	5 440	742 917 287	to	7 296
721 815 391	to	5 420	730 077 683	to	7 840	736 366 021	to	6 110	742 921 891	to	1 980
721 969 713	to	9 740	730 109 847	to	9 880	736 624 456	to	4 500	742 983 631	to	3 810
722 072 137	to	2 160	730 373 761	to	3 850	736 670 851	to	1 060	743 020 021	to	0 170
722 378 265	to	8 280	730 501 951	to	2 130	736 767 061	to	7 090	743 206 491	to	6 500
722 413 990	to	4 004	730 519 379	to	9 470	736 767 093	to	7 120	743 235 992	to	6 050
722 764 948	to	4 980	730 569 278	to	9 360	736 982 191	to	2 370	743 940 631	to	0 900
722 825 840	to	5 889	730 711 711	to	1 740	736 982 551	to	2 730	743 978 011	to	8 070
723 153 841	to	3 850	730 722 991	to	3 230	737 110 141	to	0 170	744 234 751	to	4 780
723 237 616	to	7 630	730 845 970	to	5 990	737 185 501	to	5 710	744 499 591	to	9 680
723 331 081	to	1 110	730 888 291	to	8 320	737 317 321	to	7 350	744 626 901	to	6 910
723 496 443	to	6 470	730 927 591	to	7 680	737 517 781	to	7 840	745 388 794	to	8 910
723 967 291	to	7 320	731 307 914	to	7 930	737 628 181	to	8 210	746 446 806	to	6 820
724 655 196	to	5 340	731 402 431	to	2 460	737 634 258	to	4 270	746 818 351	to	8 410
724 711 441	to	1 500	731 407 232	to	7 320	738 361 971	to	1 980	747 245 266	to	5 280
724 711 538	to	1 560	731 588 301	to	8 340	738 447 601	to	7 660	747 364 813	to	4 830
724 793 221	to	3 250	731 767 273	to	7 320	738 648 355	to	8 450	747 501 434	to	1 450
724 908 109	to	8 120	731 781 061	to	1 120	738 849 811	to	9 900	747 739 891	to	0 070
724 937 461	to	7 670	731 837 821	to	7 910	738 892 270	to	2 290	748 148 649	to	8 760
725 163 118	to	3 151	731 841 377	to	1 450	738 997 259	to	7 380	748 259 960	to	9 970
725 202 735	to	2 750	732 018 481	to	8 600	739 161 451	to	1 540	748 565 162	to	5 280
725 398 591	to	8 800	732 067 972	to	8 370	739 219 381	to	9 440	748 874 988	to	5 030
725 464 591	to	4 920	732 188 649	to	8 670	739 740 151	to	0 180	749 137 381	to	7 410
725 475 321	to	5 330	732 193 460	to	3 470	739 793 491	to	3 520	749 190 192	to	0 210
725 711 057	to	1 070	732 201 241	to	1 390	739 793 527	to	3 550	749 685 421	to	5 450
725 738 581	to	8 730	732 220 431	to	0 440	739 942 621	to	2 650	749 846 791	to	6 850
725 981 311	to	1 430	732 355 201	to	5 380	739 999 231	to	9 320	749 993 131	to	3 580
725 987 835	to	7 880	732 472 320	to	2 560	740 011 517	to	1 530	750 071 587	to	1 610
726 060 811	to	0 900	732 541 605	to	1 620	740 030 701	to	0 970	750 408 167	to	8 183
726 391 970	to	2 520	732 572 221	to	2 490	740 261 740	to	1 820	750 438 421	to	8 501
726 484 771	to	4 800	732 586 479	to	6 710	740 265 811	to	6 290	750 743 911	to	4 030
726 493 351	to	5 300	732 994 037	to	4 080	740 299 111	to	9 170	750 779 118	to	9 400
726 504 031	to	4 063	733 163 449	to	3 460	740 299 231	to	9 260	750 910 981	to	1 010
726 504 070	to	4 090	733 297 171	to	7 290	740 329 266	to	9 320	750 960 841	to	0 900
726 504 331	to	4 390	733 446 631	to	7 110	740 889 081	to	9 090	751 296 211	to	6 240
726 563 701	to	4 060	733 474 665	to	4 770	741 010 421	to	0 530	751 539 121	to	9 180
726 599 371	to	9 460	733 704 482	to	4 570	741 113 041	to	3 370	751 541 311	to	1 790
726 626 356	to	6 370	733 751 041	to	1 130	741 373 891	to	4 340	751 757 641	to	7 700
727 182 271	to	2 510	734 009 101	to	9 130	741 452 369	to	2 490	751 936 951	to	7 010
727 416 181	to	6 240	734 290 759	to	0 770	741 492 991	to	3 140	751 951 861	to	1 890
727 481 431	to	1 460	734 389 273	to	9 290	741 553 460	to	3 470	751 999 021	to	9 110
727 749 241	to	9 780	734 440 031	to	0 111	741 764 431	to	4 520	752 139 516	to	9 570

818 950 351	to 0 380	821 903 731	to 3 910	825 472 171	to 2 200	828 539 316	to 9 340
818 962 492	to 2 530	821 927 841	to 7 850	826 042 898	to 2 920	828 539 341	to 9 370
819 032 341	to 2 730	822 505 801	to 5 830	826 226 644	to 6 670	828 732 331	to 2 390
819 127 054	to 7 080	822 703 442	to 3 470	826 582 951	to 3 430	828 807 781	to 7 840
819 278 540	to 8 670	822 900 991	to 1 020	826 720 201	to 0 230	828 830 952	to 0 963
819 544 681	to 4 740	822 925 951	to 6 100	827 005 671	to 5 830	828 939 781	to 0 050
819 928 441	to 8 650	823 284 931	to 4 990	827 287 861	to 7 950	829 002 721	to 2 870
820 034 406	to 4 430	823 293 031	to 3 210	827 291 502	to 1 520	829 005 301	to 5 540
820 070 761	to 1 540	823 556 011	to 6 100	827 575 381	to 5 470	829 080 241	to 0 330
820 191 342	to 1 360	824 078 341	to 8 370	827 609 085	to 9 100	829 160 986	to 1 000
820 274 856	to 4 880	824 156 325	to 6 340	827 619 811	to 9 840	829 176 841	to 6 930
820 600 171	to 0 230	824 511 252	to 1 270	827 883 511	to 3 600	829 471 561	to 1 590
821 172 241	to 2 360	824 588 281	to 8 370	828 160 441	to 0 530	829 561 065	to 1 080
821 229 661	to 9 720	825 140 397	to 0 460	828 376 201	to 6 260	829 566 481	to 6 510
821 229 743	to 9 780	825 409 651	to 9 680	828 441 602	to 1 630	829 569 931	to 9 960

— Criminal Investigations Group, U.S. Postal Inspection Service, 5-2-24

Verifying U.S. Postal Service Money Orders

Follow these steps to cash a Postal Service™ money order:

1. Check that the amount does not exceed the legal limit: \$1,000 for domestic, and \$700 for international Postal Service money orders.
2. Check that the proper security features are present:
 - When held to the light, a watermark of Benjamin Franklin is repeated from top to bottom on the left side.
 - When held to the light, a dark line (security thread) runs from top to bottom with the word “USPS” repeated.
 - When there is discoloration around the dollar amounts, this might indicate the amounts were changed.

These appear in Postal Service Notice 299, *U.S. Postal Money Order Reference Card*, or online at usps.com/shop/money-orders.htm.

3. If the money order seems suspicious, call the U.S. Postal Service Money Order Verification System at 866-459-7822.

Provide this information to local banks and retailers, as they also receive Postal Service money orders for cashing.

— Delivery and Retail Customer Service Operations, 5-2-24

Counterfeit Canadian Money Order Forms

Do Not Cash

To be posted and used by retail window employees. As directed, destroy previous notices. Destroy all interim notices when the numbers listed appear in the *Postal Bulletin*.

671,819,086	683,594,542	687,262,503
676,612,640	684,683,610	687,262,525
677,891,039	686,619,878	687,262,526
678,282,493	686,619,886	687,287,578
678,916,031	686,619,887	687,287,581
679,552,215	686,794,382	687,287,582
679,694,334	686,794,426	694,063,898
679,751,983	686,794,427	694,063,899
679,800,207	686,794,431	694,063,980
681,130,536	687,262,502	701,321,725
681,844,376		

— Criminal Investigations Group, U.S. Postal Inspection Service, 5-2-24

Toll-Free Number Available to Verify Canadian Money Orders

The Canada Post Corporation has a toll-free number that cashing agents can call to verify the validity of Canadian Postal Money Orders. The number is 800-563-0444.

This toll-free number is printed on the back of the Canadian Postal Money Orders.

— Criminal Investigations Group, U.S. Postal Inspection Service, 5-2-24

Celebrate with
Lunar New Year • Year of the Dragon
Forever® Stamps



ON SALE JANUARY 25, 2024

Other Information

Overseas Military/Diplomatic Mail

Mail addressed to military and diplomatic post offices overseas is subject to certain conditions or restrictions of mailing regarding content, preparation, and handling. The APO/FPO/DPO table outlines these conditions by APO/FPO/DPO ZIP Codes™ through the use of footnoted mailing restrictions codes (see the [Restrictions](#) page following the table).

Acceptance clerks must use the table with the Retail System Software terminal to determine which APO/FPO/DPO ZIP Codes are active and which conditions of mailing apply.

The entries under “Changes” appear in bold in the following APO/FPO/DPO table:

Changes

APO/FPO/DPO	Action	Effective Date	See Restrictions
FPO AE 09609	Remove N, Z1	04/08/2024	B-C-C2-F-F3-R-S-U-V
FPO AE 09712	Add C	04/17/2024	A-B-C-C2-F-F3-H-R-S-U-V-Z1
DPO AA 34060	Close	04/25/2024	
FPO AP 96540	Add C, C2, R; Remove V	04/08/2024	B-C-C2-F1-F2-F3-R-S-Z1

We have eliminated “Not Active” entries from the table below to save space and paper.

APO/FPO/DPO Table

APO/FPO/DPO	See Restrictions	APO/FPO/DPO	See Restrictions	APO/FPO/DPO	See Restrictions	APO/FPO/DPO	See Restrictions
09002	A-B-C-C2-F-F3-H-N-R-S-V-Z1	09021	B-C-C2-D-E-F-F3-H-M-R-S-U-Z1	09107	B-C-C2-D-E-F-F3-H-M-R-S-U	09171	A-B-C-C1-C2-E3-F1-F3-J-L-M-N-R-R1-S-T-V-X-Z1
09003	B-C-C2-D-E-F-F3-H-M-P-R-S-U	09034	B-C-C2-D-E-F-F3-H-M-R-S-U	09112	B-C-C2-D-E-F-F3-H-M-R-S-U	09172	B-C-C2-D-E-F-F3-H-M-R-S-U
09004	B-C-C2-D-E-F-F3-H-M-R-S-U	09044	B-C-C2-D-E-F-F3-H-R-S-U	09114	B-C-C2-D-E-F-F3-H-M-R-S-U	09173	B-C-C2-D-E-F-F3-H-M-R-S-U
09005	B-C-C2-D-E-F-F3-H-M-P-R-S	09046	B-C-C2-D-E-F-F3-H-M-R-S-U	09116	A-B-C-C2-F-F3-H-N-R-S-V-Z1	09174	B-C-C2-F1-F3-L-N-R-R1-S-T-V-Z1
09006	B-C-C2-D-E-F-F3-H-M-R-S-U	09049	B-C-C2-D-E-F-F3-H-M-R-S-U	09118	A-B-C-C2-F-F1-F3-M-N-R-R1-S-V-Z1	09175	A-B-C-C1-C2-E2-F1-F3-H1-J-L-M-N-R-R1-S-T-V-W-X-Z1
09008	A-B-C-C2-F-F3-H-N-R-S-V-Z1	09053	B-C-C2-D-E-F-F3-H-M-R-S-U	09123	B-C-C2-D-E-F-F3-H-M-R-S-U-Z1	09176	A-B-C-C2-F1-F3-J-L-M-N-R-R1-S-T-V-X-Z1
09009	B-C-C2-D-E-F-F3-H-M-R-S-U-Z1	09060	B-C-C2-D-E-F1-F3-H-M-N-R-S-U-Z1	09126	B-C-C2-F3-H-M-P-R-S-Z1	09177	B-C-C2-D-E-F-F3-H-M-R-S-U
09010	B-C-C2-D-E-F-F3-H-M-R-S-U2	09067	B-C-C2-D-E-F-F3-H-M-R-S-U	09128	B-C-C2-D-E-F-F3-H-M-R-S-U	09178	B-C1-C2-E2-F1-F3-I3-L-M-N-R-S-T-V-X-Z1
09011	B-C-C2-D-E-F-F3-H-M-R-S	09068	B-C-C2-D-E-F-F3-H-R-S-U-Z1	09131	B-C-C2-D-E-F-F3-H-M-R-S-U	09179	A-B-C-C1-C2-F1-F3-J-L-M-N-R-R1-S-T-V-X-Z1
09012	B-C-C2-D-E-F-F3-H-M-R-S-U-Z1	09069	A-B-C-C2-D-E-F-F3-H-N-R-S-U-V	09135	A-B-C2-F-F3-H-N-R-S-U-V-Z1	09180	B-C-C2-D-E-F-F3-H-M-R-S-U
09013	B-C-C2-D-E-F-F1-F3-H-M-R-S-U-Z1	09079	B-C-C2-D-E-F-F3-H-M-R-S-U	09136	B-C-C2-D-E-F-F3-H-M-P-R-S-U	09186	B-C-C2-D-E-F-F3-H-M-P-R-S-U
09014	B-C-C2-D-E-F-F3-H-M-P-R-S-U	09094	B-C-C2-D-F3-H-M-P-R-S-Z1	09138	B-C-C2-D-F-F3-H-M-R-S-U	09203	A-B-C-C1-C2-F1-F3-I3-J-L-M-N-R-R1-S-T-V-X-Z1
09015	A-B-C-C1-C2-F-F1-F3-J-L-M-N-R-R1-S-V-Z1	09095	B-C-C2-D-E-F-F3-H-M-R-S-U	09140	B-C-C2-D-E-F-F3-H-M-R-S-U	09204	B-C-F3-M-N-R-S-V-Z1
09016	B-C-C2-D-E-F1-F3-H-M-R-S-U	09096	B-C-C2-D-E-F-F3-H-M-R-S-U	09142	B-C-C2-D-E-F-F3-H-M-R-S-U	09205	A-B-C-C2-E2-F-F3-M-N-R-S-T-V-X
09017	A-B-C-C2-F-F3-H-N-R-S-V-Z1	09101	A-B-C-C2-F-F3-H-N-Q-R-S-V-Z1	09154	B-C-C2-D-E-F-F3-H-M-R-S-U	09211	B-C-C2-D-E-F-F3-H-M-P-R-S-U
09018	A-B-C-C2-F-F3-H-N-R-S-V-Z1	09103	A-B-C-C2-F-F3-H-N-R-S-V-Z1	09160	B-C-C2-F1-F3-H-J-L-M-N-R-R1-S-T-U-V-X-Z1		
09020	B-C-C2-D-E-F-F3-H-M-R-S-U	09104	B-C-C2-D-F3-H-M-R-S-U-Z1	09170	A-B-C-C2-F1-F3-J-L-M-N-R-R1-S-T-V-X-Z1		

APO/ FPO/ DPO	See Restrictions	APO/ FPO/ DPO	See Restrictions	APO/ FPO/ DPO	See Restrictions	APO/ FPO/ DPO	See Restrictions
09213	B-C-C2-F1-F3-H-J-L-M-N-R-R1-S-T-U-V-X-Z1	09289	B-E2-F1-F3-H1-J-L-M-N-R-R1-S-T-U2-V-X-Z1	09343	A-B-C1-C2-F-F3-M-N-R-R1-S-V-Z1	09491	A-B-C1-C2-E2-F1-F3-H1-J-L-M-N-R-R1-S-T-V-Z1
09214	B-C-C2-D-E-F3-H-M-R-S-U-Z1	09290	A-B-F1-F3-J-L-M-N-R-S-T-U2-V-X-Z1	09348	A-B-C1-E2-F-F1-F3-H1-I3-M-N-R-R1-S-T-V-Z-Z1	09494	B-C-C1-C2-F3-M-R-S-U-Z1
09216	B,C,F1,F3,M,N,R,S,V,Z1	09291	B-C-C1-C2-E2-F1-F3-H1-L-N-R-R1-S-T-V-X-Z1	09357	A-B-C1-E2-F-F3-H1-M-R-V-Z1	09498	B-C-C1-C2-F1-F3-J-L-M-N-R-R1-S-T-V-X-Z1
09227	B-C-C2-D-E-F-F3-H-M-R-S-U	09292	A-B-C-C2-E-E2-E3-F1-F3-H-H1-J-L-M-N-R-R1-S-T-V-X-Z1	09365	A-B-C-C1-E2-F-F3-H1-M-N-R-V-Z1	09501	B-V
09240	A-B-C1-C2-F-F3-H-N-R-S-V	09293	A-B-C-C1-C2-E-E2-F1-F3-I3-L-M-N-R-S-T-V-X-Z-Z1	09366	A-B-C-C1-E2-F-F1-F3-H-H1-M-R-R1-S-V-Z1	09502	B-V
09241	A-B-C-C2-F3-N-R-S-U-Z1	09294	B-C-C1-C2-E2-F1-F3-H1-L-N-R-R1-S-T-V-X-Z1	09401	B-C-C1-C2-F3-M-R-S-U-Z1	09503	B-F-F1-R-R1-V
09242	A-B-C-C1-C2-F-F3-H-N-R-S-V	09295	B-C-C1-C2-E2-F1-F3-H1-J-L-M-N-R-R1-S-T-V-X-Z1	09403	B-C-C1-C2-F3-M-R-S-U-Z1	09504	B-V
09250	B-C-C2-D-E-F-F3-H-M-R-S-U	09296	A-B2-C-C2-E1-F1-F3-L-N-R-S-T-V-X-Z1	09410	B-C-C2-F-F1-F3-N-R-S-U2	09505	B-V
09261	B-C-C2-D-E-F3-H-M-N-R-S-U-V-Z1	09301	A-B-C-C1-C2-E2-F1-F3-H1-I3-L-M-N-R-R1-S-T-U4-V-X-Z1	09421	B-C-C1-C2-F3-M-R-S-U-Z1	09506	B-V
09263	B-C-C2-D-E-F3-H-M-R-S-U	09304	A-B-C-C1-C2-F-F1-F3-H-M-N-R-S-V-Z1	09424	B-C-C2-F1-F3-M-N-R-S-U-Z1	09507	B-V
09264	B-C-C2-D-E-F-F3-H-M-R-S-U	09305	A-B-C1-E2-F-F1-F3-H1-I3-M-N-R-R1-S-T-V-Z-Z1	09447	B-C-C1-C2-F3-M-R-S-U-V-Z1	09508	B-C-C2-F-F3-R-R1-S-V
09265	B-C-D-F-F1-H-J-L-M-N-R-S-T-U-V-Z1	09306	A-B-C1-E2-F-F1-F3-H1-R-R1-S-U2-V-Z1	09454	B-C-C1-C2-F3-M-R-S-U-V-Z1	09509	B-C-C2-F-F3-R-R1-S-V
09266	A-B-C2-F3-S-U-R-V-Z1	09307	B-C-C2-F-F3-N-R-R1-S-Z1	09456	B-C-C1-C2-F3-M-N-R-S-U-V-Z1	09510	B-C-C2-F-F3-R-R1-S-V
09276	A-B-F-F3-I3-L-M-N-R-S-T-V-X-Z-Z1	09309	A-B-C-C1-C2-E2-F-F1-F3-H1-M-N-R-R1-S-V-Z1	09459	B-C-C1-C2-F3-M-R-S-U-Z1	09511	B-C-C2-F-F3-R-R1-S-V
09277	A-B-C-C2-E-E1-E2-F1-F3-L-N-R-S-T-V-X-Z1	09310	A-B-C-C1-E2-F1-F3-H1-I3-L-M-N-R-R1-S-T-U4-V-Z	09461	B-C-C1-C2-F3-M-P-R-S-U-Z1	09512	B-C-C2-F-F1-F3-R-R1-S-V
09278	A-B-F-F3-I3-L-M-N-R-S-T-V-X-Z-Z1	09311	A-B-C1-C2-E2-F-F1-F3-H1-I3-L-M-N-R-R1-S-T-U4-V-Z-Z1	09463	B-C-C1-C2-F3-M-R-S-U-Z1	09513	B-C-C2-F-F1-F3-R-R1-S-V
09279	A-B-E-E1-F-F3-I3-L-M-N-R-S-T-V-X-Z-Z1	09312	A-B-C-C1-E2-F1-F3-H1-I3-L-M-N-R-R1-S-T-U4-V-X-Z-Z1	09464	B-C-C1-C2-F3-R-S-U-Z1	09514	B-C-C2-F-F1-F3-R-R1-V
09280	A-B-C-C1-C2-E-E2-F1-F3-H-I3-L-M-N-R-S-T-V-W-X-Z-Z1	09315	A-B-C1-E2-F-F3-N-R-R1-S-V-Z1	09467	B-C-C2-E-E1-F1-F3-J-L-M-N-R-S-T-V-W-X-Z1	09516	B-C-C2-F-F1-F3-R-R1-S-V
09281	A-B-C-C1-C2-E2-E3-F1-F3-H-H1-I3-J-L-M-N-R-R1-S-T-V-X-Z-Z1	09316	A-B-C1-E2-F-F1-F3-H1-I3-M-N-R-R1-S-T-V-Z-Z1	09468	B-C-C1-C2-F3-M-R-S-U-Z1	09517	B-C-C2-F-F1-F3-R-R1-S-V
09282	A-B-C-C1-C2-E2-E3-F1-F3-H-H1-J-L-M-N-R-R1-S-T-V-X-Z1	09321	A-B-C1-C2-E2-F-F3-H1-M-N-R-R1-S-V-Z1	09469	B-C-C1-C2-F3-R-S-U-Z1	09520	B-F-F1-F3-R-R1-S-V
09283	A-B-C-C2-E-E1-F1-F3-L-M-N-R-S-T-V-X-Z1	09330	A-B-C1-C2-D-E-E2-F-F1-F3-H-H1-M-R-R1-S-V-Z1	09470	B-C-C1-C2-F3-M-R-S-U-Z1	09523	B-C-C2-F-F1-F3-R-R1-S-V
09284	A-B-C-C2-F1-F3-I3-L-M-N-R-S-T-V-Z	09333	A-B-C-C1-C2-E2-F-F1-F3-H1-I3-M-N-R-R1-S-V-V1-Z-Z1	09487	A-B-C-C1-C2-E2-F1-F3-I3-L-M-N-R-R1-S-T-V-W-X-Z-Z1	09524	B-C-C2-F-F1-F3-R-R1-S-V
09285	A-B-C-E-E1-F1-F3-H-I3-L-M-N-R-S-T-V-X-Z-Z1			09488	A-B-C-C1-C2-E2-F1-F3-J-L-M-N-R-S-T-V-W-X-Z1	09532	B-C-C2-F-F1-F3-R-R1-S-V
09287	B-C2-E1-F1-F3-J-L-M-N-R-S-T-V-X-Z1			09489	A-B-C-C1-C2-E2-F1-F3-L-M-N-R-R1-S-T-V-W-X-Z1	09533	B-V
09288	A-B-C-C1-C2-E2-F1-F3-H-H1-J-L-M-N-R-R1-S-T-V-X-Z1			09490	A-B-C1-C2-E2-F-F1-F3-H1-J-L-M-N-R-R1-S-T-V-X-Z1	09534	B-F-F1-F3-R-R1-S-V
						09541	A-B-C-F-F3-M-N-S-V-Z1
						09542	A-B-C-F-F3-M-N-S-V-Z1
						09543	A-B-C-F-F3-M-N-S-V-Z1
						09544	A-B-C-F-F3-M-N-S-V-Z1
						09545	A-B-C-F-F3-M-N-S-V-Z1
						09550	B-C-C2-F-F1-F3-R-R1-S-V
						09554	B-C-C2-F-F1-F3-R-R1-S-V

APO/ FPO/ DPO	See Restrictions	APO/ FPO/ DPO	See Restrictions	APO/ FPO/ DPO	See Restrictions	APO/ FPO/ DPO	See Restrictions
09556	B-F-F1-R-R1-V	09603	B-C-C2-F-F1-F3-R-S-U-V-Z1	09702	B-C-C2-F-F1-M-R-R1-S-U	09732	B-F-F3-N-S-V-Z-Z1
09564	B-C-C2-F-F1-F3-R-R1-S-V	09604	B-C-C2-F-F1-F3-P-R-S-U-V-Z1	09704	B-C-C2-F-F1-F3-R-R1-S-U2-V	09733	B-F-F3-N-R-S-V-Z
09565	B-C-C2-F-F1-F3-R-R1-S-V	09605	B-C-C2-D-F-F3-H-M-R-S-U-V	09705	B-C-C1-C2-F1-F3-M-R-R1-S-U	09734	A-B-C-C1-C2-F1-F3-I3-J-L-M-N-R-R1-S-T-V-X-Z1
09566	B-C-C2-E2-E3-F-F1-F3-R-R1-S-V	09606	B-C-C2-D-F-F3-H-M-R-S-U-V	09706	B-C-C2-F3-M-N-R-S-U-V-Z1	09735	B-F3-N-R-S-V-Z-Z1
09567	B-C-C2-E2-E3-F-F1-F3-R-R1-S-V	09608	B-C-F-F3-N-R-S-U-V-Z1	09707	B-C-C2-F1-F3-J-L-M-N-R-R1-S-T-V-X-Z1	09736	A-B-C-C1-C2-F1-F3-J-L-M-N-R-R1-S-T-V-X-Z1
09568	B-C-C2-F-F1-F3-R-R1-S-V	09609	B-C-C2-F-F3-R-S-U-V	09708	B-C-C1-C2-F-F3-M-R-R1-S-U	09737	A-B-C-C1-C2-F1-F3-I3-J-L-M-N-R-R1-S-T-V-W-X-Y-Z1
09569	B-C-C2-E2-E3-F-F1-F3-R-R1-S-V-Z1	09610	B-C-C2-F-F1-F3-M-R-S-U-V-Z1	09709	B-C-C1-C2-E2-F1-F3-H-H1-J-L-N-R-R1-S-T-V-X-Z1	09738	A-B-C-C1-C2-F1-F3-J-L-M-N-R-R1-S-T-V-X-Z1
09570	B-C-C2-F-F1-F3-R-R1-S-V	09613	B-C-C2-F-F3-N-R-S-U-V	09710	B-C-C1-F-F1-J-L-M-N-R-R1-T-U-V-Z1	09739	A-B-C-C1-C2-F1-F3-J-L-M-N-R-R1-S-T-V-X-Z1
09573	B-C-C2-E2-E3-F-F1-F3-R-R1-S-V-Z1	09614	A-B-C-C1-C2-E2-F1-F3-H1-J-L-M-N-R-R1-S-T-U-V-X-Z1	09711	A-B-C-C2-E2-F-F1-F3-M-N-R-S-T-V-X	09741	A-B-C-C1-C2-E2-F1-F3-H1-J-L-M-N-R-R1-S-T-V-W-X-Y-Z1
09574	B-F-F1-R-R1-V	09618	B-C-C2-F-F3-R-S-U-Z1	09712	A-B-C-C2-F-F3-H-R-S-U-V-Z1	09742	A-B-C-C1-C2-F1-F3-J-L-M-N-R-R1-S-T-V-X-Z1
09575	B-C-C2-F-F1-F3-R-R1-S-V	09620	B-C-C2-F-F3-R-S-U-V-Z1	09714	B-C-C1-C2-F-F3-M-R-R1-S-U	09743	A-B-C-C2-F-F3-H-N-R-S-V-Z-Z1
09576	B-C-C2-F-F1-F3-R-R1-S-V	09621	B-C-F-F3-R-U-Z1	09715	B-F-F1-J-L-M-N-R-T-V-Z1	09744	A-B-C-C1-C2-F1-F3-J-L-M-N-R-R1-S-T-V-X-Z1
09577	B-C-C2-F-F1-F3-R-R1-S-V	09622	B-C-C2-F-F3-R-S-U-Z1	09716	B-C-C2-F1-F3-J-L-M-N-R-R1-S-T-V-X-Z1	09745	A-B-C2-F-F1-F3-M-N-R-R1-S-V-Z1
09578	B-C-C2-F-F1-F3-R-R1-S-V	09623	B-C-C2-F-F3-R-S-U-V-Z1	09717	A-B-C-C2-F3-M-R-S-V-W-Z1	09748	A-B-C-C1-C2-F1-F3-J-L-M-N-R-R1-S-T-V-X-Z1
09579	B-C-C2-F-F1-F3-R-R1-S-V	09624	B-C-C2-F1-F3-I3-L-M-N-R-R1-S-T-U-V-X-Z1	09718	B-F-F1-J-L-M-N-R-T-U-V-Z1	09749	A-B-C2-F-F3-H-N-R-S-U-V-Z1
09581	B-C-C2-F-F1-F3-R-R1-S-V	09625	B-C-C2-F-F3-N-R-S-U-Z1	09719	B-C-C2-D-F3-M-R-S-U-V-Z1	09750	A-B-C-C1-C2-F1-F3-J-L-M-N-R-R1-S-T-V-X-Z1
09582	B-C-C2-F-F1-F3-R-R1-S-V	09627	B-C-C2-F-F3-R-S-U-V-Z1	09720	B-C2-F3-M-R-S-U-V-Z1	09751	B-C-C2-D-E-F-F3-H-M-R-S-U
09583	B-C-C2-F-F1-F3-R-R1-S-V	09630	B-C-C2-F-F3-R-S-U-V	09722	A-B-C-C2-F-F3-H-N-R-S-V-Z-Z1	09752	B-C-C2-D-F-F3-H-R-S-U
09586	B-C-C2-F-F1-F3-R-R1-S-V	09633	B-C-C2-D-F-F3-M-R-S-U-U1-U2-U3-V-Z1	09723	B-C-C2-F1-F3-J-L-M-N-R-R1-S-T-V-X-Z1	09753	A-B-C-C1-C2-D-E-F1-F3-H-M-N-R-S-V-W-Z1
09587	B-C-C2-F-F1-F3-R-R1-S-V	09634	A-B-C-C2-F-F3-M-N-R-S-V	09724	B-C-C1-C2-F-F3-M-R-R1-S-U	09754	A-B-C-C2-F-F3-H-N-R-S-V-Z-Z1
09588	B-C-C2-F-F1-F3-R-R1-S-V	09636	B-C-C2-F-F3-R-S-U-V-Z1	09725	A-B-C-C2-F-F3-H-N-R-S-V-V1-Z-Z1	09755	A-B-C-C1-C2-D-F-F1-F3-J-L-M-N-Q-R-R1-S-T-V-Z1
09590	B-C-C2-F-F1-F3-R-R1-S-V	09642	B-C-C2-F1-F3-J-L-M-N-R-S-T-U-V-X	09726	B-F-F1-J-L-M-N-R-T-U-V-Z1	09756	A-B-E3-F-F1-F3-J-L-N-Q-R-R1-S-T-V-Z1
09591	B-C-C2-F-F1-F3-R-R1-S-V	09643	B-C-C2-F3-M-R-S-U-V-Z1	09727	A-B-C-C1-C2-F1-F3-J-L-M-N-R-R1-S-T-V-X-Z1	09759	A-B-C-C1-C2-E2-F1-F3-J-L-M-N-R-R1-S-T-V-X-Z1
09592	B-C-C2-F-F1-F3-R-R1-S-V	09645	B-C-C1-E1-E2-F-F1-F3-M-R-S-U-X-Z1	09728	A-B-C-C1-C2-F1-F3-J-L-M-N-R-R1-S-T-V-X-Z1	09761	B-C-C2-F-F1-F3-M-R-R1-S-V-Z1
09594	B-C-C1-C2-F-F1-F3-R-R1-S-V	09647	B-C2-F1-F3-M-N-R-S-U-Z1	09729	B-C-C2-F-F3-N-R-R1-S-U-V-Z1		
09595	B-C-C2-F-F1-F3-I3-J-R-R1-S-V-V1-Z1	09648	B-C2-F3-N-R-S-U-V-Z1	09730	A-B-C-C1-C2-F1-F3-J-L-M-N-R-R1-S-T-V-X-Z1		
09596	B-F-F1-R-R1-V	09649	B-C2-F3-N-R-S-U-Z1	09731	A-B-C-C1-C2-F1-F3-J-L-M-N-R-R1-S-T-V-X-Z1		
09599	B-F-F1-R-R1-V	09701	A-B-C-C1-C2-F1-F3-J-L-M-N-R-R1-S-T-V-X-Z1				
09600	B-C-C2-F-F1-F3-R-S-U-Z1						
09602	B-C-C2-F-F1-F3-N-R-S-U-V						

APO/ FPO/ DPO	See Restrictions	APO/ FPO/ DPO	See Restrictions	APO/ FPO/ DPO	See Restrictions	APO/ FPO/ DPO	See Restrictions
09762	A-B-C-C1-E3-F1-F3-J-L-M-N-R-R1-S-T-V-Y-Z1	09820	A-B-C-C2-F1-F3-H1-J-L-M-N-R-R1-S-T-V-X-Z1	09854	A-B-C-C1-C2-F1-F3-J-L-M-N-R-R1-S-T-V-X-Z1	09902	A-B-C1-C2-E2-F-F3-H1-M-R-R1-S-V-Z1
09769	A-B-C-C1-E3-F1-F3-J-L-M-N-R-R1-S-T-V-Y-Z1	09821	A-B-C-C2-F-F3-N-R-S-V-Z1	09855	A-B-C-C1-C2-E2-F-F1-F3-H1-M-R-R1-S-U2-V-Z1	09903	B-C-C1-C2-E2-F1-F3-N-R-S-V-Z1
09777	A-B-C-C1-C2-E1-F1-F3-J-L-M-N-R-R1-S-T-V-X-Z1	09822	A-B-C-C2-F-F3-M-R-S-V-Z1	09856	B-C-C1-C2-F-F1-F3-H-H1-J-L-M-N-S-T-V-Z1	09904	B-C-C1-C2-E2-F1-F3-N-R-S-V-Z1
09780	A-B-C2-F-F3-H-N-R-S-V	09823	A-B-C-C1-C2-F1-F3-J-L-M-N-R-R1-S-T-V-X-Z1	09857	A-B-C-C2-E2-F1-F3-I3-L-M-N-R-R1-S-T-V-X-Z1	09908	A-B-C2-F-F1-F3-N-R-R1-S-V-Z1
09801	A-B-C1-E2-F-F3-H1-M-N-R-R1-S-V-Z1	09824	A-B-C-C2-F-F3-M-R-S-V-Z1	09858	A-B-C-C1-C2-E2-E3-F1-F3-H-H1-J-M-N-R-R1-S-U-V-Z1	09909	A-B-C2-F-F1-F3-N-R-R1-S-V-V1-Z1
09802	A-B-C-C2-D-F1-F3-H-H1-I3-L-M-N-R-R1-S-T-V-W-X-Z1	09825	A-B-C-C1-C2-F1-F3-J-L-M-N-R-R1-S-T-V-X-Z1	09859	B-C-C1-C2-E2-E3-F-F1-F3-H1-R-R1-S-U-Z1	09974	B-F1-F3-J-L-M-N-R-S-T-U2-V-X-Z1
09803	A-B-C-C2-E-E2-E3-F1-F3-H-H1-J-M-N-R-R1-S-U-V-Z1	09826	A-B-C-C1-C2-E1-E2-E3-F1-F3-J-L-M-N-R-R1-S-T-V-W-X-Z1	09860	A-B-C-C2-F1-F3-J-L-M-N-R-R1-S-T-V-X-Z1	09975	B-F1-F3-I3-L-M-N-R-S-T-U2-V-X-Z1
09804	A-B-C-C2-F-F1-F3-M-N-R-S-V-Z1	09827	A-B-F-F1-J-L-M-N-R-T-V-Z1	09862	A-B-C-C2-F1-F3-I3-L-M-N-R-R1-S-T-V-X-Z1	09976	B-F1-F3-J-L-M-N-R-S-T-U2-V-X-Z1
09805	B-C-C2-E2-E3-F-F1-F3-R-R1-S-Z1	09828	A-B-C-C1-C2-F1-F3-I3-L-M-N-R-R1-S-T-V-X-Z1	09864	A-B-C-C1-C2-E2-F1-F3-L-M-N-R-R1-S-T-V-W-X-Z1	09977	B-F1-F3-J-L-M-N-R-S-T-U2-V-X-Z1
09807	A-B-C1-C2-E2-F-F1-F3-H1-I3-M-N-R-R1-S-T-V-Z1	09829	B-C-N-R-V-Z1	09866	A-B-C-C1-C2-E2-F1-F3-L-M-N-R-R1-S-T-V-W-X-Z1	09978	B-C-C2-D-E1-F-F1-F3-H-H1-M-N-R-R1-S-T-X-Z1
09808	A-B-C-C1-C2-E2-F1-F3-H-H1-J-L-M-N-R-R1-S-T-V-X-Z1	09830	B-C-F-F1-F3-J-L-M-N-R-R1-S-T-V-Z1	09867	A-B-C-C1-C2-E2-F1-F3-I3-L-M-N-R-R1-S-T-V-W-X-Z1	09980	B-C-C1-C2-F1-F3-J-L-M-N-R-R1-S-T-V-X-Z1
09809	B-C-C1-C2-E3-F1-F3-J-L-M-N-R-S-T-V-X-Z1	09831	B-C-C1-C2-F1-F3-J-L-M-N-R-R1-S-T-V-X-Z1	09869	A-B-C-C1-C2-E2-F1-F3-L-M-N-R-R1-S-T-V-W-X-Z1	09981	B-C-C1-C2-F1-F3-J-L-M-N-R-R1-S-T-V-X-Z1
09810	A-B-C2-F-F1-F3-N-R-S-V-Z1	09832	A-B-C-C1-C2-E2-E3-F1-F3-H-H1-J-M-N-R-R1-S-V-Z1	09870	A-B-C-C1-C2-E2-F1-F3-H1-I3-L-M-N-R-R1-S-T-U4-V-X-Z1	09982	B-C-C1-C2-F1-F3-J-L-M-N-R-R1-S-T-V-X-Z1
09811	A-B-C-C2-E-E2-E3-F1-F3-H-H1-J-M-N-R-R1-S-U-V-Z1	09833	A-B-C-C1-C2-E2-E3-F1-F3-H-H1-J-M-N-R-R1-S-V-Z1	09873	A-B-C-C1-C2-E2-F1-F3-H1-I3-L-M-N-R-R1-S-T-U-U4-V-X-Z1	09983	B-C-C1-C2-F1-F3-J-L-M-N-R-R1-S-T-V-X-Z1
09812	B-E2-E3-F-F1-I-J-L-N-R-T-U-V-Z1	09834	B-C-C2-E2-E3-F-F1-F3-R-R1-S-U-Z1	09875	A-B-C1-C2-E2-F-F1-F3-H1-I3-L-M-N-R-R1-S-T-U-U4-V-Z1	09984	B-C-C1-C2-F1-F3-J-L-M-N-R-R1-S-T-V-X-Z1
09813	A-B-C-C1-C2-E2-E3-F1-F3-J-L-N-R-R1-S-T-V-X-Z1	09836	A-B-C-C1-C2-F1-F3-J-L-M-N-R-R1-S-T-V-X-Z1	09877	A-B-C-C2-E-E2-E3-F1-F3-H-H1-J-M-N-R-R1-S-U-V-Z1	34001	A-B-C-C1-C2-F1-F3-J-L-M-N-R-R1-S-T-V-X-Z1
09814	B-C-C2-E2-E3-F1-F3-I3-J-L-M-N-R-R1-S-T-V-X-Z1	09837	B-E2-E3-F1-F3-R-S-V-Z1	09878	A-B-C-C1-C2-E2-F1-F3-H1-I3-L-M-N-R-R1-S-T-U-U4-V-X-Z1	34002	B-C-C1-C2-F1-F3-J-L-M-N-R-R1-S-T-V-X-Z1
09815	A-B-C-C2-E-E2-E3-F1-F3-H-H1-J-M-N-R-R1-S-U-V-Z1	09838	B-C-C2-E2-E3-F-F1-F3-R-S-U-Z1	09880	A-B-C1-C2-E2-F-F1-F3-H1J-L--N-R-R1-S-T-U-V-Z1	34004	B-C-C1-C2-F1-F3-J-L-M-N-R-R1-S-T-V-X-Z1
09816	A-B-C-C1-C2-E2-E3-F1-F3-J-L-M-N-R-R1-S-T-V-X-Z1	09842	A-B-C-C1-C2-E3-F1-F3-J-L-M-N-R-R1-S-T-V-X-Z1	09887	A-B-C-C2-E-E2-E3-F1-F3-H-H1-J-M-N-R-R1-S-U-V-Z1	34007	B-F-F1-H-J-M-N-R-R1-V-Z1
09817	A-B-C-C1-C2-E2-E3-F1-F3-H-H1-J-L-M-N-R-R1-S-T-V-X-Z1	09844	A-B-C-C1-C2-F1-F3-J-L-M-N-R-R1-S-T-V-X-Z1	09888	A-B-C1-C2-E2-F-F1-F3-H1J-L--N-R-R1-S-T-U-V-Z1	34008	B-C-C1-C2-D-E1-F1-F3-H-H1-J-L-M-N-R-R1-S-T-V-X-Z
09818	A-B-C-C2-F-F3-M-R-S-V-Z1	09845	A-B-C-C1-C2-E3-F1-F3-J-L-M-N-R-R1-S-T-V-X-Z1	09892	A-B-C-C1-C2-E2-F1-F3-J-L-M-N-R-R1-S-T-V-X-Z1	34009	B-C2-F-F1-F3-R-S-V
09819	A-B-C-C1-C2-E2-F-F1-F3-H-H1-M-R-R1-S-V-Z1	09846	A-B-C-C1-C2-F1-F3-J-L-M-N-R-R1-S-T-V-X-Z1	09898	B-C-C1-C2-E2-F-F1-F2-H1-N-R-R1-S-U2-V-Z1	34010	B-C-C2-F-F1-F3-R-S-V
		09847	B-C-C2-F1-F3-J-L-M-N-R-R1-S-T-V-X-Z1	09899	A-B-C-C1-C2-E2-F1-F3-J-L-M-N-R-R1-S-T-V-X-Z1	34011	B-C-C1-C2-E2-F1-F3-J-L-M-N-R-R1-S-T-V-X-Z1
		09848	A-B-C2-F-F3-M-R-S-V-Z1	09895	A-B-C1-C2-E2-F-F1-F3-J-L-M-N-R-T-V-W-Z1	34020	B-C-C1-C2-F1-F3-J-L-M-N-R-R1-S-T-V-X-Z1
		09853	B-C-C1-C2-E2-F-F1-F3-H1-N-R-R1-S-U2-V				

APO/ FPO/ DPO	See Restrictions	APO/ FPO/ DPO	See Restrictions	APO/ FPO/ DPO	See Restrictions	APO/ FPO/ DPO	See Restrictions
34021	B-C-C1-C2-F1-F3-J-L-M-N-R-R1-S-T-V-X-Z1	34069	B-C-C1-C2-F1-F3-I3-J-L-M-N-R-R1-S-T-V-X-Z-Z1	96213	A-B-C-C2-F1-F3-N-R-S	96322	B-F-F1-F2-F3-H-M-R-S-W-Z1
34022	B-C-C1-C2-F1-F3-J-L-M-N-R-R1-S-T-V-X-Z1	34071	A-B-F1-F3-I3-L-M-N-R-S-T-V-W-X-Z-Z1	96214	A-B-C-C2-F1-F3-N-R-S-U	96326	B-C-C2-F-F3-M-R-S-W
34023	B-C-C1-C2-F1-F3-J-L-M-N-R-R1-S-T-V-X-Z1	34072	B-C-C2-F1-F3-J-L-M-N-R-S-T-V-X-Z1	96215	A-B-C-C2-F-F1-F3-M-R-S-U	96328	B-C-C2-F3-M-R-S-W
34024	B-C-C1-C2-F1-F3-J-L-M-N-R-R1-S-T-V-X-Z1	34078	B-F1-F3-N-R-S-V-Z1	96218	A-B-C-C2-F-F1-F3-M-R-S-U	96331	A-B-C-C2-F-F1-F3-J-L-M-N-R-S-U2-W
34025	B-F-F1-F3-J-L-M-N-R-R1-T-V-Z1	34080	B-F-F1-R-R1-V	96224	A-B-C-C2-F-F1-F3-M-R-S-U	96336	B-C-C2-F3-M-R-S-V-W
34030	B-C-C1-C2-F1-F3-J-L-M-N-R-R1-S-T-V-X-Z1	34081	B-F-F1-R-R1-V	96251	A-B-C-C2-F-F1-F3-M-R-S-U	96337	B-C-C2-F-F1-F3-M-R-R1-S-W
34031	B-C-C1-C2-F1-F3-J-L-M-N-R-R1-S-T-V-X-Z1	34082	B-F-F1-R-R1-V	96257	A-B-F-F1-F3-S-U	96338	A-B-C-C2-F-F3-M-R-S-U2-W
34032	B-C-C1-C2-F1-F3-J-L-M-N-R-R1-S-T-V-X-Z1	34083	B-F-F1-R-R1-V	96258	B-C-C2-F- F1-F3-M-P-R-S	96339	A-B-C-C2-F-F3-M-N-R-S-U2-W
34033	B-C-C1-C2-F1-F3-I3-L-M-N-R-S-T-V-X-Z-Z1	34084	B-F-F1-R-R1-V	96260	A-B-C-C2-F- F1-F3-M-R-S-U	96343	A-B-F-F3-M-P-R-S-U2
34034	B-C-C1-C2-F1-F3-I3-L-M-N-R-R1-S-T-V-X-Z-Z1	34085	B-C-C1-C2-E2-E3-F1-F 3-H1-R-R1-S-T-V-V1	96262	A-B-C2-F-F1-F3-R-S-U-V-Z1	96346	B-F-F1-F2-F3-H-M-R-S-W-Z1
34035	B-C-C1-C2-F1-F3-H-J-L-M-N-R-R1-S-T-V-X-Z1	34086	B-C-C1-C2-E2-E3-F1-F3-H1-J-R-R1-S-T-V-V1	96264	A-B-C-C2-F1-F3-R-S-U	96347	B-C2-F-F1-F2-F3-H-M-R-S-W-Z1
34036	B-C-C1-C2-F1-F3-J-L-M-N-R-R1-S-T-V-X-Z1	34087	B-C-C2-E2-F-F1-F3-R-R1-S-V	96266	A-B-C-C2-F1-F3-R-S-U	96349	B-C-C2-F-F1-F2-F3-H-M-R-S-Z1
34037	B-C-C1-C2-F1-F3-H-J-L-M-N-R-R1-S-T-V-X-Z1	34088	B-C-C2-F-F1-F3-R-R1-S-V	96269	A-B-C-C2-F1-F2-F3-R-S-U-Z1	96350	B-F-F1-F2-F3-H-M-R-S-W-Z1
34039	B-C-C1-C2-F1-F3-J-L-M-N-R-R1-S-T-V-X-Z1	34089	B-C-C2-F-F1-F3-R-R1-S-V	96271	B-C-C2-F-F1-F3-M-P-R-S	96351	B-C-C2-F-F1-F2-F3-H-M-R-S-Z1
34041	B-C-C1-C2-F1-F3-J-L-M-N-R-R1-S-T-V-X-Z1	34090	B-C-C2-F-F1-F3-R-R1-S-V	96273	B-C-C2-F-F1-F3-M-R-S-U	96362	B-C2-F-F1-F2-F3-H-M-R-S-W-Z1
34042	A-B-C-F-F1-F3-M-N-R-S-U-V-W-Z1	34091	B-C-C2-E2-E3-F-F1-F3-R-R1-S-V-Z1	96275	A-B-F-F1-F3-M-R-S-U	96365	B-C-C2-F3-M-R-S-W-V
34055	B-C-C1-C2-F1-F3-J-L-M-N-R-R1-S-T-V-X-Z1	34092	B-C-C2-F-F1-F3-R-R1-S-V-Z1	96276	A-B-C-C2-F1-F3-R-S	96367	B-C-C2-E1-F3-M-R-S-U2-W
34058	B-C2-F-F1-F2-F3-R-R1-S-V-Z1	34093	B-C-C2-F-F1-F3-R-R1-S-V	96278	A-B-C-C2-F1-F3-R-S-U	96368	B-C-C2-F3-M-R-S-W
34066	B-C-C1-C2-F1-F3-I3-J-L-M-N-R-R1-S-T-V-X-Z1	34094	B-F-F1-F3-R-R1-S-V	96283	A-B-F-F1-F3-S-U	96370	B-F-F1-F2-H-M-W-Z1
34067	B-C-C1-C2-F1-F3-J-L-M-N-R-R1-S-T-V-X-Z1	34095	B-F-F1-R-R1-V	96284	A-B-C-C2-F- F1-F3-M-R-S-U	96371	B-C-C2-F-F3-M-R-S-W
34068	B-C-C1-C2-F1-F3-J-L-M-N-R-R1-S-T-V-X-Z1	96201	A-B-F-F1-F3-M-R-S-U	96297	A-B-C-C2-F-F1-F3-M-R-S-U	96372	B-C-C2-F-F3-M-R-S-W
		96202	A-B-C-C2-F-F1-F3-M-R-S	96301	A-B-C-C2-F-F3-M-N-R-S-U2-W	96373	B-C-C2-F-F3-M-R-S-W
		96203	A-B-F-F1-F3-M-R-S-U	96303	B-C-C1-C2-F1-F3-H-J-L-M-N-R-S-T-V-W-X-Z1	96374	B-C-C2-F-F3-M-R-S-W
		96204	A-B-C-C2-F-F1-F3-M-R-S-U-U2	96306	B-F-F1-F2-F3-H-M-R-S-W-Z1	96375	B-C-C2-F-F3-M-R-S-W
		96205	B-C-C2-F-F1-F3-M-P-R-S-U	96309	B-C-C2-F-F1-F3-M-N-R-S-V-W	96376	B-C-C2-F-F3-M-R-S-W
		96206	A-B-C-C2-F-F1-F3-M-R-S-U	96310	B-C-C2-F-F3-M-R-S-W	96377	B-C-C2-F-F3-M-R-S-W
		96207	A-B-F-F1-F3-M-R-S-U-V	96311	B-C-C2-F-F3-M-R-S-W	96378	B-C-C2-F-F3-M-R-S-W
		96208	A-B-C-C2-F-F1-F3-M-R-S-U	96315	B-C-C2-F-F3-M-R-S-W	96379	B-C-C2-F-F3-M-R-S-W
		96209	A-B-C-C1-C2-F1-F3-J-L-M-N-R-S-T-U-V-X-Z1	96319	B-C-C2-F3-M-R-S-W	96380	B-C-C2-F-F3-M-R-S-W
		96210	A-B-C-C1-C2-F1-F3-I3-L-M-N-R-R1-S-T-V-X-Z-Z1	96321	B-F-F1-F2-F3-H-M-R-S-W-Z1	96382	B-C-C2-F-F3-M-R-S-W
		96212	B-F-F1-F2-H-M-W-Z1				

APO/ FPO/ DPO	See Restrictions	APO/ FPO/ DPO	See Restrictions	APO/ FPO/ DPO	See Restrictions	APO/ FPO/ DPO	See Restrictions
96384	B-C-C2-F-F3-M-R-S-W	96532	A-B-C-C1-C2-F1-F3-H-J-L-M-N-R-R1-S-T-V-X-Z1	96604	B-V	96665	B-C-C2-F-F1-F3-R-R1-S-V
96385	B-C-C2-F-F3-M-R-S-W	96534	A-B-C-C2-F-F1-F2-F3-R-R1-S-U-V-Z1	96605	B-V	96666	B-C-C2-F-F1-F3-R-R1-S-V
96386	B-C-C2-F-F3-M-R-S-W	96535	A-B-C-C1-C2-F1-F3-J-L-M-N-R-R1-S-T-V-X-Z1	96607	B-V	96667	B-C-C2-F-F1-F3-R-R1-S-V
96387	B-C-C2-F-F3-M-R-S-W	96537	B-V-Z1	96608	B-E2-F-H1-R1-U2-V-Z1	96668	B-C-C2-F-F1-F3-R-R1-S-V
96388	B-C-C2-F-F3-M-R-S-W	96540	B-C-C2-F1-F2-F3-R-S-Z1	96609	B-E2-F-H1-R1-U2-V-Z1	96669	B-C-C2-F-F1-F3-R-R1-S-V
96389	B-C-C2-F-F3-M-R-S-W	96542	B-C-C2-F-F1-F2-F3-R-S	96610	B-C-C2-F-F3-H1-R-R1-S-U2-V-Z1	96670	B-C-C2-F-F1-F3-R-R1-S-V
96401	B-C-F-F3-N-R-S-V-V1-Z1	96543	B-C-C2-F-F1-F2-F3-P-R-S	96611	B-C-C2-F-F3-H1-R-R1-S-U2-V-Z1	96671	B-C-C2-F-F1-F3-R-R1-S-V
96502	A-B-C-C1-C2-F-F1-F3-J-M-N-R-R1-S-T-U-V	96544	A-B-C-C2-F-F1-F3-H-M-R-S-U	96612	B-C-C2-F-F3-H1-R-R1-S-U2-V-Z1	96672	B-C-C2-F-F1-F3-R-R1-S-V
96503	B-C-C2-D-E1-E2-F-F1-F3-H-H1-M-N-R-S-T-Z1	96549	A-B-C-C1-C2-F1-F3-H-J-L-M-N-R-R1-S-T-V-X-Z1	96613	B-C-C2-F-F3-H1-R-R1-S-U2-V-Z1	96673	B-C-C2-F-F1-F3-R-R1-S-V
96504	A-B-C-C1-C2-F1-F3-I3-L-M-N-R-R1-S-T-V-W-X-Z-Z1	96550	A-B-H-M-N-U-V-Z1	96615	B-F-F1-R-R1-V	96674	B-C-C2-F-F1-F3-R-R1-S-V
96505	A-B-C-C1-C2-F1-F3-I3-L-M-N-R-R1-S-T-V-W-X-Z-Z1	96551	A-B-C-C1-C2-F1-F3-H-J-L-M-N-R-R1-S-T-V-X-Z1	96616	B-C2-F-F1-F3-R-R1-S-V	96675	B-C-C2-F-F1-F3-R-R1-S-V
96506	B-C-C2-D-E1-E2-F-F1-F3-H-H1-M-N-R-S-T-Z1	96552	B-Z1	96619	B-C-C2-F1-F3-R-S-V	96677	B-C-C2-F-F1-F3-R-R1-S-V
96507	A-B-C-C1-C2-F1-F3-H-J-L-M-N-R-S-T-V-X-Z1	96553	A-B-C-C2-F-F1-F3-H-M-N-R-S-U	96620	B-C-C2-F-F1-F3-R-R1-S-V	96678	B-C-C2-F-F1-F3-R-R1-S-V
96511	B-I3-N-V	96554	A-B-C-C1-C2-F1-F3-H-J-L-M-N-R-R1-S-T-V-X-Z1	96628	B-C-C2-F-F1-F3-R-R1-S-V	96679	B-C-C2-F-F1-F3-R-R1-S-V
96515	B-C-D-E1-F-F1-F3-H-H1-M-N-R-S-T-Z1	96555	A-B-C-C2-F-F1-F3-M-R-S-U2-V	96629	B-C-C2-F-F1-F3-R-R1-S-V	96681	B-C-C2-F-F1-F3-R-S-V
96516	B-C-C2-D-E1-E2-F-F1-F3-H-H1-M-N-R-S-T-Z1	96557	A-B-C-C2-F-F1-F3-M-R-S-U2-V	96632	B-C-C2-F-F1-F3-R-R1-S-V	96682	B-C-C2-F-F1-F3-R-R1-S-V
96517	B-C-D-E1-E2-F-F1-F3-H-H1-M-N-R-T-U-V-Z1	96562	A-B-C-C1-C2-D-E2-E3-F1-F3-H-H1-I3-L-M-N-R-R1-S-T-V-X-Z-Z1	96633	B-V	96683	B-C-C2-F-F1-F3-R-R1-S-V
96520	B-F-N-U3-V	96577	A-B-C2-F-F3-H-M-N-R-R-S-U	96641	B-V	96686	B-C-C2-F-F1-F3-R-R1-S-V
96521	B-C-C1-C2-F-F1-F3-J-L-M-N-R-R1-S-T-V-X-Z1	96578	B-C-C2-F1-F3-H-J-N-R-S	96642	B-V	96691	B-C-C2-F-F1-F3-R-R1-S-V
96530	A-B-C-C1-C2-F1-F3-H-H1-J-L-M-N-R-R1-S-T-V-X-Z1	96595	B-F-F3-R-S-V-Z1	96643	B-F-F1-F3-R-R1-S-V	96692	B-C-C2-E2-F-F1-F3-R-R1-S-V
96531	A-B-C-C2-F-F1-F3-H-M-N-R-S-U-V	96598	B-C2-F3-I3-N-R-S-V-V1	96644	B-V	96693	B-C-C2-F-F1-F3-R-R1-S-V
		96599	B-C2-F3-N-R-S-V	96645	B-V	96694	B-C-C2-F-F1-F3-I3-J-R-R1-S-V-Z
		96601	B-V	96649	B-C-C2-F-F1-F3-R-R1-S-V	96695	B-C-C2-F-F1-F3-R-R1-S-V
		96602	B-V	96650	B-F-F1-R-R1-V	96696	B-F-F1-R-R1-V
		96603	B-V	96657	B-C-C2-F-F1-F3-R-R1-S-V	96698	B-C-C2-F-F1-F3-R-R1-S-V
				96660	B-C-C2-F-F1-F3-R-R1-S-V		
				96661	B-C-C2-F-F1-F3-R-R1-S-V		
				96662	B-C-C2-F-F1-F3-R-R1-S-V		
				96663	B-C-C2-F-F1-F3-R-R1-S-V		
				96664	B-C-C2-F-F1-F3-R-R1-S-V		

RESTRICTIONS

LEGEND

PS Form 2976, *Customs — CN 22 (Old C 1) and Sender's Declaration*
 PS Form 2976-A, *Customs Declaration and Dispatch Note*
 PS Form 2976-B, *Priority Mail Express International Shipping Label and Customs Form*

ATF = Bureau of Alcohol, Tobacco, Firearms, and Explosives
 Box C = Department of State (DOS) contractor personnel
 Box R = Retired military personnel
 DPO = Diplomatic Post Office
 MPO = Military Post Office
 PACT = Prevent All Cigarette Trafficking Act
 PAL = Parcel Airlift
 PMEMS = Priority Mail Express Military Service
 PUB 52 = Publication 52, *Hazardous, Restricted, and Perishable Mail*
 SAM = Space Available Mail
 USDA = United States Department of Agriculture

Note: Mail order catalogs are prohibited as SAM or PAL mail.

A. Securities, currency, or precious metals, including in their raw, unmanufactured state, are prohibited. Official Mail shipments are exempt from this restriction.

A1. Reserved for future use.

A2. Reserved for future use.

B. Other than for PMEMS and the exceptions listed below, a customs declaration PS Form 2976 or PS Form 2976-A is required for all items weighing 16 ounces or more, and for all items (regardless of weight) containing potentially dutiable mail contents (e.g., merchandise or goods) addressed to or from this ZIP Code. Other than the exceptions listed below, all PMEMS mailpieces (regardless of mail contents or weight) addressed to or from this ZIP Code must bear a properly completed PS Form 2976-B. The surface area of the address side of the mailpiece must be large enough to contain the applicable customs declaration. The following exceptions apply to known mailers, who for this purpose are defined as follows:

- Business mailers who enter volume mailings through business mail entry units or other bulk mail acceptance locations, pay postage through advance deposit accounts, use permit imprints for postage payment, and submit completed postage statements at the time of entry that certify that the mailpieces contain no dangerous materials that are prohibited by postal regulations. Such business mailers are exempt from providing customs documentation on non-dutiable letters and printed matter.
- All federal, state, and local government agencies whose mailings are regarded as "Official Mail." Such agencies are exempt from providing customs documentation, except for any items addressed to an MPO or DPO to which restriction "B2" applies.

B2. All federal, state, and local government agencies must complete customs documentation when sending potentially dutiable mail addressed to or from this MPO or DPO.

C. Cigarettes and other tobacco products, including tobacco leaves, chewing and pipe tobacco, snuff, and cigars are prohibited, including those that are authorized in Publication 52 under PACT.

C1. Obscene and horror articles, images, prints, paintings, cards, films, videotapes, comic books, etc., are prohibited.

C2. E-cigarettes and related products (e.g., nicotine liquids, e-liquids, parts, or supplies) are prohibited.

D. Coffee is prohibited.

E. Medicines (prescription, over-the-counter, vitamins, and supplements) are prohibited when mailed to individuals for human or animal use. This prohibition does not apply when medicines are sent as Official Mail only between specifically designated agencies such as pharmaceutical distributors, hospitals, clinics, and pharmacies.

E1. Mailers are responsible to ensure that all medicines and vaccines conform to host nation laws.

E2. Any matter depicting nude or seminude persons, pornographic, or sexual items are prohibited. Non-authorized political materials are prohibited. Religious materials contrary to the Islamic faith are prohibited in bulk quantities, but individual items for the personal use of the addressee are permissible.

E3. Radio transceivers, cordless/cellular telephones, global positioning systems, scanners, base stations, and handheld transmitters are prohibited.

F. Firearms of any type are prohibited, except firearms mailed to or by official U.S. government agencies. This restriction does not apply to firearms mailed from this MPO ZIP Code, provided ATF and USPS regulations are met. Antique firearms do not require an ATF form.

F1. Weapons of any type are prohibited.

F2. Mailing firearms to or from this MPO ZIP Code is restricted to one shotgun and one single shot .22 caliber rifle per individual.

F3. Replica weapons and inert explosive devices (such as grenades) and weapons parts are prohibited.

G. Parcels of any class are prohibited.

H. Meats, including preserved meats, bones, skin, hair, feathers, horns or hoofs of hoofed animals, and wool samples whether hermetically sealed or not, are prohibited.

H1. Pork or pork by-products are prohibited.

I. Reserved for future use.

I1. Reserved for future use.

I2. Reserved for future use.

I3. Mail of all classes must fit in a mail sack. Mail may not exceed the following dimensions:

- Maximum length 27 inches.
- Maximum width 14 inches.
- Maximum height 14 inches.

J. Standard Post and Parcel Select parcels may not exceed 108 inches in length and girth combined.

K. Reserved for future use.

L. All Official Mail is prohibited.

M. Fruits, vegetables, live animals, and live plants are prohibited.

N. Registered Mail service is prohibited.

O. Reserved for future use.

P. Official Mail only.

Q. Mail may not exceed 66 pounds, and size is limited to 42 inches maximum length and 72 inches maximum length and girth combined.

R. All alcoholic beverages, including those mailable under Publication 52, Part 421, are prohibited.

R1. Materials used in the production of alcoholic beverages (i.e., distilling material, hops, malts, yeast, etc.) are prohibited.

S. Synthetic cannabinoids used to stimulate the central nervous system commonly known as "synthetic marijuana," "K2," or "Spice" are prohibited.

T. Mailings of household shipments and case lots of food to or from an MPO require military transportation office approval prior to mailing. Mailings to or from a DPO require pre-approval from the Diplomatic Pouch and Mail Director.

U. Mail addressed to Retirees (Box R) is limited to 16 ounces and up to a 90-day supply of TRICARE medications. This restriction does not apply to mail endorsed "Free Matter for the Blind or Handicapped."

U1. Mail is limited to First-Class Mail items, including audio and video media, weighing 13 ounces or less. This limitation does not apply to Official Mail.

U2. Retirees (Box R) are not authorized mail service.

U3. Reserved for future use.

U4. Mail addressed to Box C is limited to 2 lbs.

V. PMEMS is not available.

V1. Electronic Delivery status information for Extra Services is not available on *USPS.com*. Manual record of delivery may be available upon request.

W. Hermetically sealed packages of meat products bearing USDA certification, such as dried beef, salami, and sausage, may be mailed. 200 grams of tobacco per parcel are permitted duty free.

X. Cremated remains are prohibited.

Y. Mail is limited to First-Class Mail and Priority Mail items only. This restriction also applies to Official Mail.

Z. No outside pieces (OSPs).

Z1. The following restriction is applicable only to International Service Centers (ISC)/Exchange Offices. An Anti-Pilferage Seal (Item No O817E or O818A) is required on all pouches and sacks.

Freely Associated States Restrictions

We list the mailing restrictions for Freely Associated States (FAS) in the Pull-Out section of the *Postal Bulletin*. All FAS Restrictions will be updated periodically.

Freely Associated States

Mail addressed to freely associated states is subject to certain conditions or restrictions of mailing regarding content, preparation, and handling. The following FAS Restrictions table outlines these conditions as listed by each affected FAS ZIP Code™ through the use of footnoted mailing restrictions codes (see the [Restrictions](#) following the table). For more information on available extra services for FAS destinations, see *Mailing Standards of the United States Postal Service, Domestic Mail Manual (DMM®)*, part 503.

Acceptance clerks must use the table with the Retail System Software terminal to determine which FAS ZIP Codes are active and which conditions of mailing apply.

FAS Restrictions Table

FAS Table	See Restrictions
96939	A, B
96940	A, B
96941	A, B
96942	A, B
96943	A, B
96944	A, B
96960	A, B
96970	A, B, D
Marshall Islands	C
Federated States of Micronesia	C

RESTRICTIONS LEGEND

PS Form 2976, *Customs Declaration CN 22 – Sender's Declaration*

PS Form 2976-A, *Customs Declaration and Dispatch Note*

FAS = Freely Associated State

- A.** Bank currency (coin and paper) is prohibited.
- B.** Signature Confirmation, Signature Confirmation Restricted Delivery, Adult Signature Requested, Adult Signature Restricted Delivery, Certified Mail Adult Signature Required, and Certified Mail Adult Signature Restricted Delivery not available.
- C.** Collect on Delivery is prohibited.
- D.** Betel nut (Areca catechu) is prohibited.

— *Asia-Pacific Relations,
Global Business, 5-2-24*

Handbook F-15 Revision: International Travel Policy (continued)

If an employee on approved Official International Travel (OIT) also engages in Unofficial Foreign Travel (UFT) during their travel, they must use their tourist/personal U.S. Passport (navy blue cover) for the segments of any part of their travel that are not deemed as approved OIT. Employees are prohibited from using their Official U.S. Passport (maroon) for any segment of UFT.

A traveler who engages in UFT is personally responsible for identifying and complying with any visa requirements that may exist for the country of destination they will visit. Specific guidance for this is accessible via the U.S. Department of State's public-facing website.

If a traveler holds a national security clearance or works in a designated sensitive position, and engages in UFT in conjunction with OIT, they are required to submit their travel request at least 30 days prior to departure on approved OIT.

If a traveler who holds a national security clearance and/or works in a designated sensitive position deviates from their approved OIT, whether due to planned or unplanned UFT or crossing the border into another country unexpectedly, they must report it to the Postal Service as well as the USFIS. This applies regardless of duration of time spent in the deviation location.

In such situations involving unplanned UFT or the unexpected crossing of a border into another country, the traveler should immediately notify their direct supervisor or next level supervisor(s), and security control officer(s) within U.S. Postal Inspection Service — National Security to ensure there will be no issues with departing and/or re-entering the host country. A traveler with a national security clearance or those working in a designated sensitive position must also formally report the full scope of their international travel itinerary within five (5) business days after completing such a deviation by submitting a post-travel questionnaire to USFIS within the International Travel Authorization Program (ITAP) system.

Travel for Civil Defense

If your travel is for civil defense purposes, you must do all of the following:

1. If you are claiming mileage, show on your expense report the time you departed and the time you returned.
2. On the required statement of allowable subsistence, show whether the government furnished accommodations.
 - a. Write the following statement: *The official travel performed on the above dates was in connection with civil defense and the points visited may not be disclosed.*

Be sure to submit your expense reports for civil defense tests or exercises when you complete the travel.

Death of Personnel while on OIT

If Postal Service personnel should die while traveling on OIT, the employee notified of the death must contact the nearest U.S. Embassy emergency telephone line in addition to notifying the appropriate Vice President (or Chief Postal Inspector [CPI] for USFIS), or Postal Service installation manager. It is also necessary to inform International Postal Affairs (IPA).

The U.S. Department of State's Chief of Mission holds the responsibility for all U.S. Government employees in the respective country, including USPS personnel on OIT.

How Expenses are Paid in the Event of Death while on OIT

The employing office prepares PS Form 1012 and submits it for payment to the St. Louis ASC Satellite Office in San Mateo, CA. If the family or a legal representative has paid the cost of preparing and transporting the body and personal effects, they are reimbursed when they submit paid receipts. The paying office attaches the receipts to PS Form 1012.

Other Emergencies during OIT

If Postal Service personnel are on OIT and encounter an urgent situation, such as an arrest or civil unrest, they are advised to immediately contact the nearest U.S. Embassy and/or U.S. Consulate's emergency telephone line for assistance. Whenever possible, personnel should also provide a follow-up notification to the Vice President (or CPI as applicable for USFIS) and International Postal Affairs (IPA).

Under authority of the Chief of Mission, who is the U.S. Ambassador for the respective host country, the DOS will coordinate the evacuation of U.S. Government employees including those from the Postal Service.

Reviewing and Approving Expense Reports

All eTravel expense reports must be electronically submitted to the specified approving official. An approving official — or "approver" — is designated for each traveler. The approver has access to eTravel through a personal logon ID and password. The appropriate approving official reviews the electronic expense report. Electronic approval and submission of eTravel expense report to the designated back office signifies the following:

1. The approving official has verified that the transportation and expenses comply with postal policy.
2. The approving official has certified that the transportation and expenses are the most advantageous to the Postal Service.

3. The approving official has verified that all “flags” within a report are explained, and any “remarks” entered by the traveler are accurate.

When an approving official receives an eTravel expense report, they must fulfill the following:

1. Ensure that all charges claimed in the report are reasonable, taking into consideration the specific area where the expenses were incurred.
2. If necessary, the approving official has the option to send the report back to the traveler for further clarification or correction regarding the claimed expenses. It’s important to note that the approver does not have the ability to modify the report themselves.
3. The approving official must verify that the ITAP Official International Travel Authorization Letter is attached to the expense report.
4. Once all necessary checks have been completed, the approving official is required to electronically approve the expense report. This action signifies that the

expenses claimed are valid. The electronic approval sends the expense report to Back Office Processing to audit and process payment.

The Back Office Processing team at the St. Louis Accounting Service Center (ASC) is responsible for conducting audits on all International Travel expense reports. Additionally, they handle the processing of these expense reports for payment. If any items on the expense report are found to be inaccurate or missing information, the expense will not be paid, and the traveler will be required to make necessary adjustments.

International Travel Resources

- USPIS International Travel Office (Global Security): ISOIT@uspis.gov.
- ITAP: itap.uspis.gov/itap-welcome.
- International Postal Affairs: blue.usps.gov/ipa/welcome.htm.

— *Compensation and Benefits,*
Chief Human Resources Officer, 5-2-24

Publications

Publication 52 Revision: Sharps and Regulated Medical Waste

Effective May 2, 2024, the Postal Service™ is revising Publication 52, *Hazardous, Restricted, and Perishable Mail* (Pub 52), subchapter 34, to reflect a change in Postal Service mail-product requirements regarding shipping mailable sharps medical waste and regulated medical waste.

The change requires customers to use USPS Ground Advantage® USPS Returns® Service instead of Priority Mail® USPS Returns Service when shipping mailable sharps medical waste and regulated medical waste via the Postal Service. The Postal Service will also revise Appendix C in Pub 52 to reflect this change.

Although the Postal Service will not publish these revisions in Pub 52 until later, the standards are effective immediately.

Publication 52, *Hazardous, Restricted, and Perishable Mail*

	*	*	*	*	*
3	Hazardous Materials				
	*	*	*	*	*
34	Mailability by Hamzard Class				
	*	*	*	*	*
346	Toxic Substances and Infectious Substances (Hazard Class 6)				
	*	*	*	*	*
346.3	Packaging, Marking, Labeling, and Documentation				
	*	*	*	*	*

346.32 Division 6.2, Infectious Substances

[Delete the introductory text of 346.32 in its entirety.]

* * * * *

346.322 Sharps Waste and Other Mailable Regulated Medical Waste

[Revise the last sentence of the introductory text to read as follows:]

***Regulated medical waste and sharps medical waste as defined in 346.12f and 346.12g and containing materials classified as Category B infectious substances must be marked “UN3291” and are permitted for mailing only using USPS Returns Service (see DMM 505.3) with USPS Ground Advantage, subject to the following requirements:

* * * * *

Appendix C

* * * * *

USPS Packaging Instruction 6D

Sharps Waste and Other Regulated Medical Waste

* * * * *

Mailability

[Revise the text of the second bullet to read as follows:]

- Domestic Mail: Permitted using only USPS Returns Service via USPS Ground Advantage option.

* * * * *

The Postal Service will incorporate these revisions into the next edition of online Publication 52, which is available via Postal Explorer® at pe.usps.com.

Organization Information

Corporate Affairs

USPS Expands Partnership with How2Recycle

The United States Postal Service® (USPS®) is in its fifth year of partnership with How2Recycle®. This consumer-oriented package labeling system uses Federal Trade Commission guidance to encourage more customers to recycle Priority Mail® boxes and other packaging products.

USPS has made great strides in identifying products that can include a How2Recycle label. As our organization depletes existing inventory and produces new stock, How2Recycle labels are now prominently featured on more of these items.

How2Recycle labels provide customers with precise instructions that make recycling easier, such as how to prepare for recycling, the type of recyclable material

(e.g., plastic or paper), and the packaging format (e.g., bottles and boxes). Cereal boxes, soup cans, and other pantry items often carry How2Recycle guidance.

In addition to Priority Mail, Priority Mail Express®, and ReadyPost® packaging, USPS has expanded How2Recycle guidance to postcards, posters, and other types of printed paper products. USPS is proud to work with How2Recycle to promote a more sustainable organization, while providing easier recycling instructions to our customers.

Learn more about sustainable products at The Postal Store® website at store.usps.com/store/results/sustainable-supplies/shipping-supplies/_/N-19vsn4cZ7d0v8v.

— *Corporate Sustainability Initiatives,
Corporate Affairs, 5-2-24*

Human Resources

Arthritis Awareness Month

Arthritis is a general term for conditions that affect the joints, tissues around the joint, and other connective tissues.

There are more than 100 types of arthritis. Specific symptoms vary depending on the type of arthritis, but usually include joint pain and stiffness. Osteoarthritis is the most common form of arthritis and occurs most frequently in the hands, hips, and knees.

There are several risk factors that make it more likely for people to develop arthritis.

Obesity

Extra weight puts more stress on joints, particularly weight-bearing joints like the hips and knees. Try to maintain a healthy weight.

Infection

Many microbial agents, like bacteria and viruses, can infect joints and potentially cause the development of some types of arthritis. You should see your doctor right away if your joints are swollen, warm, or red. It might be an infection.

Joint Injuries

Joint injury or overuse, such as knee bending and repetitive stress can damage a joint and contribute to the development of osteoarthritis in that joint. You might be able to protect your joints from injuries by doing special exercises for those joints.

Smoking

Cigarette smoking increases a person's risk of developing rheumatoid arthritis (RA) and can make the disease worse. Smoking can also cause other medical problems and make it more difficult to stay physically active, which is an important part of managing RA and other types of arthritis. If you are ready to quit smoking, visit I'm Ready to Quit at cdc.gov/tobacco/campaign/tips/quit-smoking/index.html.

For more information, visit cdc.gov/arthritis/basics/arthritis-fast-facts.html.

— *Benefits and Wellness,
Human Resources, 5-2-24*

Arthritis Awareness



Did you know that arthritis is a general term for conditions that affect the joints, tissues around the joint, and other connective tissues?

Osteoarthritis is the most common form of arthritis and occurs most frequently in the hands, hips, and knees.



Risk Factors for Arthritis:

- Being overweight or obese
- Infection
- Joint Injuries
- Smoking



Information Security

CyberSafe Training Course Due by July 18, 2024

It's time for United States Postal Service® (USPS®) employees to do their part to protect critical Postal Service™ data by completing the mandatory, annual CyberSafe training. The deadline for completing the CyberSafe training course is July 18, 2024.

Threats to digital information are growing in frequency and sophistication worldwide. Protecting USPS employees, customers, and supplier data from these threats is a priority for the Postal Service. Everyone has a role to play in protecting this data.

By taking the assigned CyberSafe training course this year, employees will learn how to protect critical USPS information from cyber threats.

The course, "CyberSafe Fundamentals," provides employees with the fundamental skills and knowledge needed to adhere to cybersecurity practices and policy for the protection of USPS electronic information. The training also provides best practices for handling sensitive and sensitive-enhanced information to keep USPS electronic data secure.

Employees can access the course through usps.csod.com/LMS/catalog/Welcome.aspx?tab_page_id=-67&tab_id=-1. Employees who do not meet the deadline are subject to limited ACE system access until the course is completed.

Visit the CyberSafe training page on blue.usps.gov/cyber/training.htm or contact CyberSafeComms@usps.gov for more information.

— Corporate Information Security Office,
Chief Information Security Officer, 5-2-24

Don't Get Caught in a Social Engineering Scam

Social engineering is a technique used to effectively infiltrate an organization undetected by gaining the trust of those who work there.

To gain trust, cybercriminals may call or email an individual, impersonate a "real" business, and use technical, interpersonal, and psychological methods to acquire financial and personal information, such as login credentials, credit card numbers, bank account numbers, and social security numbers.

These types of social engineering attacks may only be the beginning phase of a much larger attack. A cybercriminal could trick a victim into sharing their employee username and password, then use that same login information to plant ransomware on their employer's network. Social engineering scams could put employees, contractors, and the network at risk.

According to IBM's *2023 Cost of a Data Breach* (ibm.com/downloads/cas/E3G5JMBP), the average cost of a social engineering attack is \$4.76 million.

Here is a list of best practices that can help avoid a social engineering attack:

- **Limit.** Be careful sharing information online about your family, job, or other personal details.
- **Verify.** If you receive a request for information, make sure the person or company is legitimate. Never send information if you have any doubts.
- **Report.** If you suspect you are being targeted on your USPS-issued device, immediately call the Cybersecurity Operations Center at 866-877-7247 or send an email to CyberSafe@USPS.gov.

Visit the CyberSafe at USPS® *Blue* (blue.usps.gov/cyber) and *LiteBlue* (liteblue.usps.gov/cyber) pages for more information, as well as the Monthly Awareness Campaigns page at blue.usps.gov/cyber/communications.htm.

— Corporate Information Security Office,
Chief Information Security Officer, 5-2-24

Stamp Services

Stamp Announcement 24-18: Carnival Nights Stamps



© 2023 USPS

On June 6, 2024, in Biloxi, MS, the United States Postal Service® will issue the *Carnival Nights* stamps (Forever® priced at the First-Class Mail® rate) in 10 designs, in a pressure-sensitive adhesive (PSA) pane of 20 stamps (Item 485100). These stamps will go on sale nationwide June 6, 2024, and must not be sold or canceled before the first-day-of-issue. **The *Carnival Nights* commemorative pane of 20 stamps must not be split and the stamps must not be sold individually.**

Carnival Nights celebrates one of America's favorite pastimes. Ten new stamps in a pane of 20 feature photographs that convey the energy and color of a summer carnival at night. A panoply of rides, an amusement booth,

and fireworks are shown in vibrant neon hues against the black, night sky. Art director Greg Breeding designed the stamps with existing photographs.

Availability to Post Offices: Item 485100, *Carnival Nights* (Forever Priced at the First-Class Mail Rate) Pane of 20 Stamps

Stamp Fulfillment Services will make an automatic push distribution to Post Offices of a quantity to cover approximately 30 days of sales. Distribution quantities for the automatic push distribution are available by logging on to SFS Web at sfsweb.usps.gov/sfsweb. Post Offices may begin ordering stamps before the first-day-of-issue through SFS Web; offices must also check the amount they will receive on their automatic push distribution.

How to Order the First-Day-of-Issue Postmark

Customers have 120 days to obtain the first-day-of-issue postmark by mail. They may purchase new stamps at their local Post Office™ or at The Postal Store® website at store.usps.com/store/home. They must affix the stamps to envelopes of their choice, address the envelopes (to themselves or others), and place them in a larger envelope addressed to:

FDI – Carnival Nights Stamps
USPS Stamp Fulfillment Services
8300 NE Underground Drive, Suite 300
Kansas City, MO 64144-9900

After applying the first-day-of-issue postmark, the Postal Service™ will return the envelopes through the mail. There is no charge for the postmark up to a quantity of 50. There is a 5-cent charge for each additional postmark over 50. All orders must be postmarked by October 6, 2024.

How to Order First-Day Covers

The Postal Service also offers first-day covers for new stamp issues and Postal Service stationery items postmarked with the official first-day-of-issue cancellation. Each item has an individual catalog number and is offered in the *USA Philatelic* catalog and online at store.usps.com/store/home. Customers may register to receive a free *USA Philatelic* catalog online at usps.com/philatelic.

Locally produced items are not authorized. Only merchandise that has been approved and assigned an item number by Headquarters Retail Marketing may be produced and sold.

Issue:	<i>Carnival Nights</i> Stamps
Item Number:	485100
Denomination & Type of Issue:	First-Class Mail Forever
Format:	Pane of 20 (10 designs)
Series:	N/A
Issue Date & City:	June 6, 2024, Biloxi, MS 39530
Art Director:	Greg Breeding, Charlottesville, VA
Designer:	Greg Breeding, Charlottesville, VA
Existing Photo:	Sarah Beard Buckley
Existing Photo:	Bob Davidson
Existing Photo:	Aleff Gripp
Existing Photo:	Pamela Hennessey
Existing Photo:	Timothy Hughes
Existing Photo:	Phil Roeder
Existing Photo:	Joseph Sohm
Existing Photo:	Anthony Totah
Existing Photos:	Annette Shaff
Modeler:	Sandra Lane / Michelle Finn
Manufacturing Process:	Offset
Printer:	Banknote Corporation of America
Press Type:	Alprinta 74
Stamps per Pane:	20
Print Quantity:	18,000,000
Paper Type:	Phosphor, Block Tag
Adhesive Type:	Pressure-sensitive
Colors:	Cyan, Magenta, Yellow, Black
Stamp Orientation:	Horizontal
Image Area (w x h):	1.4200 x 0.8400 in. / 36.0680 x 21.3360 mm
Overall Size (w x h):	1.5600 x 0.9800 in. / 39.6240 x 24.8920 mm
Full Pane Size (w x h):	7.2400 x 6.4800 in. / 183.8960 x 164.5920 mm
Press Sheet Size (w x h):	21.7200 x 20.4400 in. / 551.6880 x 519.1760 mm
Plate Size:	180 stamps per revolution
Plate Number:	"B" followed by four (4) single digits in bottom two corners
Marginal Markings:	
Front:	Header: CARNIVAL NIGHTS • Plate number in bottom two corners
Back:	© 2023 USPS • USPS logo • Two barcodes (485100) • Plate position diagram (9) • Promotional text

















— Stamp Services,
Marketing, 5-2-24

Stamp Announcement 24-19: Protect Sea Turtles Stamps

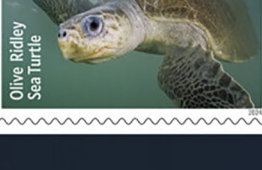

PROTECT SEA TURTLES

KEMP'S RIDLEY
GREEN
LEATHERBACK
LOGGERHEAD
HAWKSBILL
OLIVE RIDLEY

 <p>Kemp's Ridley Sea Turtle usa forever</p>	 <p>Leatherback Sea Turtle usa forever</p>	 <p>Olive Ridley Sea Turtle usa forever</p>
 <p>Green Sea Turtle usa forever</p>	 <p>Loggerhead Sea Turtle usa forever</p>	 <p>Kemp's Ridley Sea Turtle usa forever</p>
 <p>Leatherback Sea Turtle usa forever</p>	 <p>Hawksbill Sea Turtle usa forever</p>	 <p>Green Sea Turtle usa forever</p>
 <p>Loggerhead Sea Turtle usa forever</p>	 <p>Olive Ridley Sea Turtle usa forever</p>	 <p>Leatherback Sea Turtle usa forever</p>
 <p>Hawksbill Sea Turtle usa forever</p>	 <p>Kemp's Ridley Sea Turtle usa forever</p>	 <p>Loggerhead Sea Turtle usa forever</p>
 <p>Olive Ridley Sea Turtle usa forever</p>	 <p>Green Sea Turtle usa forever</p>	 <p>Hawksbill Sea Turtle usa forever</p>

On June 11, 2024, in Corpus Christi, TX, the United States Postal Service® will issue the *Protect Sea Turtles* stamps (Forever® priced at the First-Class Mail® rate) in six designs, in a pressure-sensitive adhesive (PSA) pane of 18 stamps (Item 581300). These stamps will go on sale nationwide June 11, 2024, and must not be sold or canceled before the first-day-of-issue. **The *Protect Sea Turtles* commemorative pane of 18 stamps must not be split and the stamps must not be sold individually.**

The Postal Service™ celebrates the protection of sea turtles with six new stamps, featuring species dependent on U.S. coastal waters for foraging and migratory habitats during various stages of their lives. All six turtles are listed and protected under the Endangered Species Act. The stamps showcase photographs of a Kemp's ridley, a leatherback, an olive ridley, a green sea turtle, a loggerhead, and a hawksbill. The selvage features another hawksbill sea turtle. Art director Derry Noyes designed the pane using existing photographs.

Availability to Post Offices: Item 581300, *Protect Sea Turtles* (Forever Priced at the First-Class Mail Rate) Pane of 18 Stamps

Stamp Fulfillment Services will make an automatic push distribution to Post Offices of a quantity to cover approximately 30 days of sales. Distribution quantities for the automatic push distribution are available by logging on to SFS Web at sfsweb.usps.gov/sfsweb. Post Offices may begin ordering stamps before the first-day-of-issue through SFS Web; offices must also check the amount they will receive on their automatic push distribution.

How to Order the First-Day-of-Issue Postmark

Customers have 120 days to obtain the first-day-of-issue postmark by mail. They may purchase new stamps at their local Post Office® or at The Postal Store® website at store.usps.com/store/home. They must affix the stamps to envelopes of their choice, address the envelopes (to themselves or others), and place them in a larger envelope addressed to:

FDOI – Protect Sea Turtles Stamps
USPS Stamp Fulfillment Services
8300 NE Underground Drive, Suite 300
Kansas City, MO 64144-9900

After applying the first-day-of-issue postmark, the Postal Service will return the envelopes through the mail. There is no charge for the postmark up to a quantity of 50. There is a 5-cent charge for each additional postmark over 50. All orders must be postmarked by October 11, 2024.

How to Order First-Day Covers

The Postal Service also offers first-day covers for new stamp issues and Postal Service stationery items postmarked with the official first-day-of-issue cancellation. Each item has an individual catalog number and is offered in the *USA Philatelic* catalog and online at store.usps.com/store/home. Customers may register to receive a free *USA Philatelic* catalog online at usps.com/philatelic.

Locally produced items are not authorized. Only merchandise that has been approved and assigned an item number by Headquarters Retail Marketing may be produced and sold.

Issue:	<i>Protect Sea Turtles</i> Stamps
Item Number:	581300
Denomination & Type of Issue:	First-Class Mail Forever
Format:	Pane of 18 (6 designs)
Series:	N/A
Issue Date & City:	June 11, 2024, Corpus Christi, TX 78401
Art Director:	Derry Noyes, Washington, DC
Designer:	Derry Noyes, Washington, DC
Existing Photo:	Rowan Byrne
Existing Photo:	Claudio Contreras
Existing Photo:	David B. Fleetham
Existing Photo:	Doug Perrine
Existing Photo:	James D. Watt (deceased)
Existing Photo:	Solvin Zankl
Existing Photo:	Reinhard Dirscherl
Modeler:	Joseph Sheeran
Manufacturing Process:	Offset
Printer:	Ashton Potter (USA) Ltd. (APU)
Press Type:	Muller A76
Stamps per Pane:	18
Print Quantity:	27,000,000
Paper Type:	Nonphosphored Type III, Block Tagged
Adhesive Type:	Pressure-sensitive
Colors:	Cyan, Magenta, Yellow, Black
Stamp Orientation:	Horizontal
Image Area (w x h):	1.4200 x 0.8400 in. / 36.0680 x 21.3360 mm
Overall Size (w x h):	1.5600 x 0.9800 in. / 39.6240 x 24.8920 mm
Full Pane Size (w x h):	6.3800 x 8.3000 in. / 162.0520 x 210.8200 mm
Press Sheet Size (w x h):	12.8900 x 25.1500 in. / 638.8100 x 327.2790 mm
Plate Size:	216 stamps per revolution
Plate Number:	"P" followed by four (4) single digits in bottom two corners
Marginal Markings:	
Front:	Header: PROTECT SEA TURTLES • KEMP'S RIDLEY • GREEN • LEATHERBACK • LOGGERHEAD • HAWKSBILL • OLIVE RIDLEY • Plate number in bottom two corners
Back:	© 2023 USPS • USPS logo • Two barcodes (581300) • Plate position diagram (6) • Promotional text

Stamp Announcement 24-20: U.S. Flags Stamps



© 2023 USPS

On June 14, 2024, in Keystone, SD, the United States Postal Service® will issue the *U.S. Flags* stamps (Forever® priced at the First-Class Mail® rate) in four designs, in a pressure-sensitive adhesive (PSA) double-sided booklet of 20 stamps (Item 684900), a PSA coil of 100 stamps (Item 740800), a PSA coil of 3,000 stamps (Item 751800), and a PSA coil of 10,000 stamps (Item 762000). These stamps will go on sale nationwide June 14, 2024, and must not be sold or canceled before the first-day-of-issue.

With the 2024 *U.S. Flags* stamp issuance, the Postal Service™ continues its long tradition of honoring the American flag. Four stamps feature the flag majestically waving at different times of the day. While the shapes and colors of the clouds change, the sun is always shining on the flag. The flags, shown from a low-angle perspective, draw attention upward, toward the magic of the sky. Illustrator Laura Stutzman painted the designs using gouache on illustration board. Art director Ethel Kessler designed the stamps.

Availability to Post Offices: Item 684900, U.S. Flags (Forever Priced at the First-Class Mail Rate) Double-sided booklet of 20 Stamps

Stamp Fulfillment Services will not make an automatic push distribution to Post Offices. Post Offices may begin ordering stamps before the first-day-of-issue through SFS Web at sfsweb.usps.gov/sfsweb.

Availability to Post Offices: Item 740800, U.S. Flags (Forever Priced at the First-Class Mail Rate) Coil of 100 Stamps

Stamp Fulfillment Services will not make an automatic push distribution to Post Offices. Post Offices may begin ordering stamps before the first-day-of-issue through SFS Web at sfsweb.usps.gov/sfsweb.

Availability to Post Offices: Item 751800, U.S. Flags (Forever Priced at the First-Class Mail Rate) Coil of 3,000 Stamps

Stamp Fulfillment Services will not make an automatic push distribution to Post Offices. Post Offices may begin ordering stamps before the first-day-of-issue through SFS Web at sfsweb.usps.gov/sfsweb.

Availability to Post Offices: Item 762000, U.S. Flags (Forever Priced at the First-Class Mail Rate) Coil of 10,000 Stamps

Stamp Fulfillment Services will not make an automatic push distribution to Post Offices. Post Offices may begin ordering stamps before the first-day-of-issue through SFS Web at sfsweb.usps.gov/sfsweb.

How to Order the First-Day-of-Issue Postmark

Customers have 120 days to obtain the first-day-of-issue postmark by mail. They may purchase new stamps at their local Post Office® or at The Postal Store® website at usps.com/shop. They must affix the stamps to envelopes of their choice, address the envelopes (to themselves or others), and place them in a larger envelope addressed to:

FDOI – U.S. Flags Stamps
USPS Stamp Fulfillment Services
8300 NE Underground Drive, Suite 300
Kansas City, MO 64144-9900

After applying the first-day-of-issue postmark, the Postal Service will return the envelopes through the mail. There is no charge for the postmark up to a quantity of 50. There is a 5-cent charge for each additional postmark over 50. All orders must be postmarked by October 14, 2024.

How to Order First-Day Covers

The Postal Service also offers first-day covers for new stamp issues and Postal Service stationery items post-marked with the official first-day-of-issue cancellation. Each item has an individual catalog number and is offered in the *USA Philatelic* catalog and online at usps.com/shop. Customers may register to receive a free *USA Philatelic* catalog online at usps.com/philatelic.

Locally produced items are not authorized. Only merchandise that has been approved and assigned an item number by Headquarters Retail Marketing may be produced and sold.

Issue:	<i>U.S. Flags</i> Stamps
Item Number:	684900
Denomination & Type of Issue:	First-Class Mail Forever
Format:	Double-sided Booklet of 20 (4 designs)
Series:	N/A
Issue Date & City:	June 14, 2024, Keystone, SD 57751
Art Director:	Ethel Kessler, Bethesda, MD
Designer:	Ethel Kessler, Bethesda, MD
Illustrator:	Laura Stutzman, Mountain Lake Park, MD
Modeler:	Joseph Sheeran
Manufacturing Process:	Offset
Printer:	Ashton Potter
Press Type:	Muller A76
Stamps per Booklet:	20
Print Quantity:	900,000,000 stamps
Paper Type:	Nonphosphored Type III, Block Tagged
Adhesive Type:	Pressure-sensitive
Stamp Orientation:	Vertical
Image Area (w x h):	0.7300 x 0.8400 in. / 18.5420 x 21.3360 mm
Stamp Size (w x h):	0.8700 x 0.9800 in. / 22.0980 x 24.8920 mm
Booklet Size (w x h):	5.5200 x 1.9600 in. / 140.2080 x 49.7840 mm
Colors:	Black, Cyan, Magenta, Yellow
Plate Size:	1040 stamps per revolution
Plate Number:	"P" followed by four (4) single digits
Marginal Markings:	Header: U.S. Flags Twenty First-Class Forever Stamps • © 2023 USPS in peel strip area • Barcode • USPS logo • Promotional text • Plate number in peel strip area

Issue:	<i>U.S. Flags</i> Stamps
Item Number:	684900
Denomination & Type of Issue:	First-Class Mail Forever
Format:	Double-sided Booklet of 20 (4 designs)
Series:	N/A
Issue Date & City:	June 14, 2024, Keystone, SD 57751
Art Director:	Ethel Kessler, Bethesda, MD
Designer:	Ethel Kessler, Bethesda, MD
Illustrator:	Laura Stutzman, Mountain Lake Park, MD
Modeler:	Sandra Lane / Michelle Finn
Manufacturing Process:	Offset
Printer:	Banknote Corporation of America
Press Type:	Alprinta 74
Stamps per Booklet:	20
Print Quantity:	900,000,000 stamps
Paper Type:	Phosphor Tagged, Block
Adhesive Type:	Pressure-sensitive
Stamp Orientation:	Vertical
Image Area (w x h):	0.7300 x 0.8400 in. / 18.5420 x 21.3360 mm
Stamp Size (w x h):	0.8700 x 0.9800 in. / 22.0980 x 24.8920 mm
Booklet Size (w x h):	5.5200 x 1.9600 in. / 140.2080 x 49.7840 mm
Colors:	Cyan, Magenta, Yellow, Black
Plate Size:	960 stamps per revolution
Plate Number:	"B" followed by four (4) single digits
Marginal Markings:	Header: U.S. Flags Twenty First-Class Forever Stamps • © 2023 USPS in peel strip area • Barcode • USPS logo • Promotional text • Plate number in peel strip area

Issue:	<i>U.S. Flags</i> Stamps
Item Number:	740800
Denomination & Type of Issue:	First-Class Mail Forever
Format:	Coil of 100 (4 designs)
Series:	N/A
Issue Date & City:	June 14, 2024, Keystone, SD 57751
Art Director:	Ethel Kessler, Bethesda, MD
Designer:	Ethel Kessler, Bethesda, MD
Illustrator:	Laura Stutzman, Mountain Lake Park, MD
Modeler:	Joseph Sheeran
Manufacturing Process:	Offset
Printer:	Ashton Potter
Press Type:	Muller A76
Stamps per Coil:	100
Print Quantity:	1,250,000,000 stamps
Paper Type:	Nonphosphored Type III, Block Tagged
Adhesive Type:	Pressure-sensitive
Colors:	Black, Cyan, Magenta, Yellow
Stamp Orientation:	Vertical
Image Area (w x h):	0.7037 x 0.8391 in. / 17.8740 x 21.3130 mm
Stamp Size (w x h):	0.8438 x 0.9800 in. / 21.4330 x 24.8920 mm
Plate Size:	768 stamps per revolution
Plate Number:	"P" followed by four (4) single digits
Coil Number	Plate number every 32nd stamp below stamp image
Frequency:	

Issue:	<i>U.S. Flags</i> Stamps
Item Number:	740800
Denomination & Type of Issue:	First-Class Mail Forever
Format:	Coil of 100 (4 designs)
Series:	N/A
Issue Date & City:	June 14, 2024, Keystone, SD 57751
Art Director:	Ethel Kessler, Bethesda, MD
Designer:	Ethel Kessler, Bethesda, MD
Illustrator:	Laura Stutzman, Mountain Lake Park, MD
Modeler:	Sandra Lane / Michelle Finn
Manufacturing Process:	Offset
Printer:	Banknote Corporation of America
Press Type:	Alprinta 74
Stamps per Coil:	100
Print Quantity:	1,000,000,000 stamps
Paper Type:	Phosphor Tagged, Overall
Adhesive Type:	Pressure-sensitive
Colors:	Cyan, Magenta, Yellow, Black
Stamp Orientation:	Vertical
Image Area (w x h):	0.7300 x 0.8400 in. / 18.5420 x 21.3360 mm
Stamp Size (w x h):	0.8700 x 0.9800 in. / 22.0980 x 24.8920 mm
Plate Size:	768 stamps per revolution
Plate Number:	"B" followed by four (4) single digits
Coil Number	Plate number every 32nd stamp below stamp image
Frequency:	

Issue:	<i>U.S. Flags Stamps</i>
Item Number:	751800
Denomination & Type of Issue:	First-Class Mail Forever
Format:	Coil of 3,000 (4 designs)
Series:	N/A
Issue Date & City:	June 14, 2024, Keystone, SD 57751
Art Director:	Ethel Kessler, Bethesda, MD
Designer:	Ethel Kessler, Bethesda, MD
Illustrator:	Laura Stutzman, Mountain Lake Park, MD
Modeler:	Joseph Sheeran
Manufacturing Process:	Offset
Printer:	Ashton Potter
Press Type:	Muller A76
Stamps per Coil:	3,000
Print Quantity:	12,000,000 stamps
Paper Type:	Nonphosphored Type III, Block Tagged
Adhesive Type:	Pressure-sensitive
Colors:	Black, Cyan, Magenta, Yellow
Stamp Orientation:	Vertical
Image Area (w x h):	0.7300 x 0.8400 in. / 18.5420 x 21.3360 mm
Stamp Size (w x h):	0.8700 x 0.9800 in. / 22.0980 x 24.8920 mm
Plate Size:	594 stamps per revolution
Plate Number:	"P" followed by four (4) single digits
Coil Number Frequency:	Plate number every 27th stamp below stamp image

Issue:	<i>U.S. Flags Stamps</i>
Item Number:	762000
Denomination & Type of Issue:	First-Class Mail Forever
Format:	Coil of 10,000 (4 designs)
Series:	N/A
Issue Date & City:	June 14, 2024, Keystone, SD 57751
Art Director:	Ethel Kessler, Bethesda, MD
Designer:	Ethel Kessler, Bethesda, MD
Illustrator:	Laura Stutzman, Mountain Lake Park, MD
Modeler:	Joseph Sheeran
Manufacturing Process:	Offset
Printer:	Ashton Potter
Press Type:	Muller A76
Stamps per Coil:	10,000
Print Quantity:	125,000,000 stamps
Paper Type:	Nonphosphored Type III, Block Tagged
Adhesive Type:	Pressure-sensitive
Colors:	Black, Cyan, Magenta, Yellow
Stamp Orientation:	Vertical
Image Area (w x h):	0.7300 x 0.8400 in. / 18.5420 x 21.3360 mm
Stamp Size (w x h):	0.8700 x 0.9800 in. / 22.0980 x 24.8920 mm
Plate Size:	594 stamps per revolution
Plate Number:	"P" followed by four (4) single digits
Coil Number Frequency:	Plate number every 27th stamp below stamp image

– Stamp Services,
Marketing, 5-2-24

Pictorial Postmarks Announcement

As a community service, the Postal Service™ offers pictorial postmarks to commemorate local events celebrated in communities throughout the nation. A list of events for which pictorial postmarks are authorized appears on the following pages. The sponsor of the pictorial postmark appears in italics under the date. Also provided are illustrations of these postmarks.

People attending these local events may obtain the postmark in person at the temporary Post Office™ station established there. Those who cannot attend the event but who wish to obtain the postmark may submit a mail order request. Pictorial postmarks are available only for the dates indicated, and *requests must be postmarked no later than 30 days following the requested pictorial postmark date.*

All requests must include a stamped envelope or postcard bearing at least the minimum First-Class Mail® postage. Items submitted for postmark may not include

postage issued after the date of the requested postmark. Such items will be returned unserved.

Customers wishing to obtain a postmark must affix stamps to any envelope or postcard of their choice, address the envelope or postcard to themselves or others, insert a card of postcard thickness in envelopes for sturdiness, and tuck in the flap. Place the envelope or postcard in a larger envelope and address it to: Pictorial Postmarks, followed by the Name of the Station, Address, City, State, ZIP+4® Code, as listed next to the postmark.

Customers can also send stamped envelopes and postcards without addresses for postmark, as long as they supply a larger envelope with adequate postage and their return address. After applying the pictorial postmark, the Postal Service returns the items (with or without addresses) under addressed protective cover.

The following pictorial postmark has been extended for 30 days:

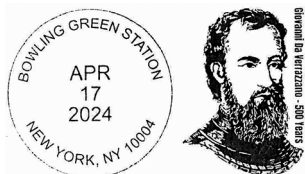

April 17, 2024

Italian Heritage and Culture Committee of New York, Inc.
Bowling Green Station
Postmaster
421 8th Avenue
New York, NY 10199



375th Anniversary Sta
May 2, 2024
Malden, MA 02148

May 2, 2024

City of Malden
375th Anniversary Station
Postmaster
25 Dorchester Avenue
Boston, MA 02205-9998



MACKVILLE - DAVID DAVIS & THE WARRIOR RIVER BOYS
JOE MULLINS & THE RADIO RAMBLERS - KINGS HIGHWAY
BLUE HIGHWAY - THE KODY NORRIS SHOW

May 11, 2024

*Chet Kingery Memorial
Bluegrass Festival*
Chautauqua Station
Postmaster
200 South Morgan Street
Shelbyville, IL 62565-9998

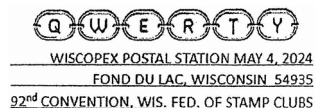

WISCOPEX POSTAL STATION MAY 4, 2024
FOND DU LAC, WISCONSIN 54935
92nd CONVENTION, WIS. FED. OF STAMP CLUBS

May 4-5, 2024

Fond du Lac Stamp Club
WISCOPEX Postal Station
Postmaster
99 West 2nd Street
Fond du Lac, WI 54935-9998



FORT LAUDERDALE STATION
33304
FORT LAUDERDALE, FL
MAY 12, 2024

May 11-12, 2024

Air Show Fort Lauderdale
Fort Lauderdale Station
Customer Relations
Coordinator
1900 West Oakland Park
Boulevard
Fort Lauderdale, FL 33310

— Stamp Services,
Marketing, 5-2-24

How to Order the First-Day-of-Issue Digital Color or Traditional Postmarks

Customers have 120 days to obtain the first-day-of-issue postmarks by mail. Each cover must have sufficient postage to meet First-Class Mail® requirements. Customers may purchase new stamps at their local Post Office™, by phone at 844-737-7826, or on The Postal Store® website at usps.com/shop.

Digital Color Postmarks

Only select stamp issues offer a digital color postmark. Customers may submit #6 or #10 envelopes constructed of paper rated as "laser safe." The Postal Service™ recommends envelopes of 80-pound Accent Opaque, acid-free, 9/16-inch side seams with no glue on the flap. The maximum size of all digital color postmarks is 2 inches (vertically) by 4 inches (horizontally). Allow sufficient space on the envelope to accommodate the postmark. Do not use self-adhesive labels for addresses on the envelope. Two test envelopes must be included. There is a minimum of 10 envelopes at 50 cents per postmark required at the time of servicing. Customers must submit a check, money order, or credit card for payment.

The Postal Service reserves the right to not accept hand-painted and other cachet envelopes that are not compatible with our digital color postmark equipment. The Postal Service also reserves the right to substitute traditional black rubber postmarks if use of nonspecified envelopes results in poor image quality or damage to equipment.

Customers must affix the stamps to the envelopes and address them to themselves or others for return through the mail. Or, they may include an additional self-addressed return envelope, large enough to accommodate their canceled items, with sufficient postage affixed for return of

their postmarked items. Address customer requests for digital color postmarks to:

FDI – (Name of Stamp Issue)
USPS Stamp Fulfillment Services
8300 NE Underground Drive, Suite 300
Kansas City, MO 64144-9900

After applying the first-day-of-issue postmark, the Postal Service will return the envelopes to the customer by U.S. Mail®.

Traditional Postmarks

Customers must affix the stamps to the envelopes and address them to themselves or others for return through the mail. Or, they may include an additional self-addressed return envelope, large enough to accommodate their canceled items, with sufficient postage affixed for return of their postmarked items. Address customer requests for traditional postmarks to:

FDI – (Name of Stamp Issue)
USPS Stamp Fulfillment Services
8300 NE Underground Drive, Suite 300
Kansas City, MO 64144-9900

After applying the first-day-of-issue postmark, the Postal Service will return the envelopes to the customer by U.S. Mail. There is no charge for the first 50 postmarks. There is a 5-cent charge for each additional postmark over 50. Customers must submit a check, money order, or credit card for payment.

Locally produced items are not authorized. Only merchandise that has been approved and assigned an item number by Headquarters Retail Marketing may be produced and sold.

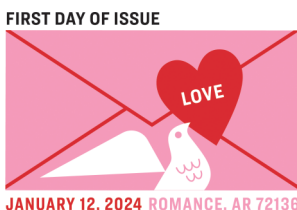

Digital Color Pictorial

FDI – Love 2024 Stamp
USPS Stamp Fulfillment Services
8300 NE Underground Drive, Suite 300
Kansas City, MO 64144-9900
May 12, 2024

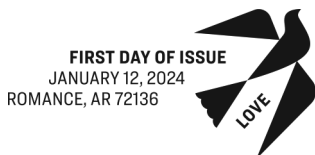

Black and White Pictorial

FDI – Love 2024 Stamp
USPS Stamp Fulfillment Services
8300 NE Underground Drive, Suite 300
Kansas City, MO 64144-9900
May 12, 2024

**FDOI – Pillars of Creation Stamp**

USPS Stamp Fulfillment Services
8300 NE Underground Drive, Suite 300
Kansas City, MO 64144-9900

May 22, 2024

Digital Color Pictorial**FDOI – Pillars of Creation Stamp**

USPS Stamp Fulfillment Services
8300 NE Underground Drive, Suite 300
Kansas City, MO 64144-9900

May 22, 2024

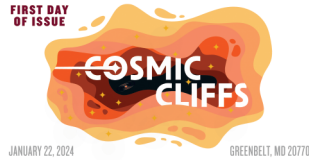
Black and White Pictorial**FDOI – Cosmic Cliffs Stamp**

USPS Stamp Fulfillment Services
8300 NE Underground Drive, Suite 300
Kansas City, MO 64144-9900

May 22, 2024

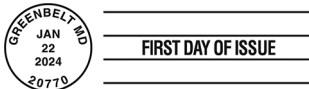
Digital Color Pictorial**FDOI – Cosmic Cliffs Stamp**

USPS Stamp Fulfillment Services
8300 NE Underground Drive, Suite 300
Kansas City, MO 64144-9900

May 22, 2024

Black and White Pictorial**FDOI – Lunar New Year: Year of the Dragon Stamp**

USPS Stamp Fulfillment Services
8300 NE Underground Drive, Suite 300
Kansas City, MO 64144-9900

May 25, 2024

Digital Color Pictorial**FDOI – Lunar New Year: Year of the Dragon Stamp**

USPS Stamp Fulfillment Services
8300 NE Underground Drive, Suite 300
Kansas City, MO 64144-9900

May 25, 2024

Black and White Pictorial



FDI – Constance Baker Motley Stamp
 USPS Stamp Fulfillment Services
 8300 NE Underground Drive, Suite 300
 Kansas City, MO 64144-9900
 May 31, 2024

Digital Color Pictorial

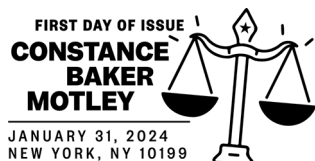

FDI – Constance Baker Motley Stamp
 USPS Stamp Fulfillment Services
 8300 NE Underground Drive, Suite 300
 Kansas City, MO 64144-9900
 May 31, 2024

Black and White Pictorial



FDI – Saul Bellow Stamp
 USPS Stamp Fulfillment Services
 8300 NE Underground Drive, Suite 300
 Kansas City, MO 64144-9900
 June 6, 2024

Digital Color Pictorial



FDI – Saul Bellow Stamp
 USPS Stamp Fulfillment Services
 8300 NE Underground Drive, Suite 300
 Kansas City, MO 64144-9900
 June 6, 2024

Black and White Pictorial

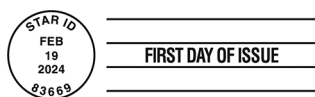

FDI – Radiant Star Stamp
 USPS Stamp Fulfillment Services
 8300 NE Underground Drive, Suite 300
 Kansas City, MO 64144-9900
 June 19, 2024

Black and White Pictorial

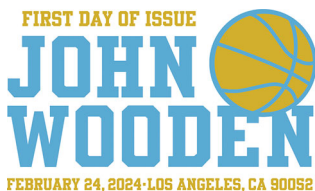

FDI – John Wooden Stamp
 USPS Stamp Fulfillment Services
 8300 NE Underground Drive, Suite 300
 Kansas City, MO 64144-9900
 June 24, 2024

Digital Color Pictorial

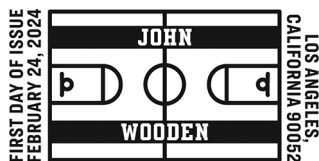
**FDOI – John Wooden Stamp**

USPS Stamp Fulfillment Services
8300 NE Underground Drive, Suite 300
Kansas City, MO 64144-9900

June 24, 2024

Black and White Pictorial

**FDOI – The Underground Railroad Stamps**

USPS Stamp Fulfillment Services
8300 NE Underground Drive, Suite 300
Kansas City, MO 64144-9900

July 9, 2024

Digital Color Pictorial

**FDOI – The Underground Railroad Stamps**

USPS Stamp Fulfillment Services
8300 NE Underground Drive, Suite 300
Kansas City, MO 64144-9900

July 9, 2024

Black and White Pictorial

**FDOI – Bluegrass Stamp**

USPS Stamp Fulfillment Services
8300 NE Underground Drive, Suite 300
Kansas City, MO 64144-9900

July 15, 2024

Digital Color Pictorial

**FDOI – Bluegrass Stamp**

USPS Stamp Fulfillment Services
8300 NE Underground Drive, Suite 300
Kansas City, MO 64144-9900

July 15, 2024

Black and White Pictorial

**FDOI – Garden Delights Stamps**

USPS Stamp Fulfillment Services
8300 NE Underground Drive, Suite 300
Kansas City, MO 64144-9900

July 16, 2024

Digital Color Pictorial



FIRST DAY OF ISSUE

FDI – Garden Delights Stamps

USPS Stamp Fulfillment Services
 8300 NE Underground Drive, Suite 300
 Kansas City, MO 64144-9900

July 16, 2024

Black and White Pictorial



FDI – Celebration Blooms Stamp

USPS Stamp Fulfillment Services
 8300 NE Underground Drive, Suite 300
 Kansas City, MO 64144-9900

July 22, 2024

Digital Color Pictorial



FIRST DAY OF ISSUE

FDI – Celebration Blooms Stamp

USPS Stamp Fulfillment Services
 8300 NE Underground Drive, Suite 300
 Kansas City, MO 64144-9900

July 22, 2024

Black and White Pictorial



FDI – Wedding Blooms Stamp

USPS Stamp Fulfillment Services
 8300 NE Underground Drive, Suite 300
 Kansas City, MO 64144-9900

July 22, 2024

Digital Color Pictorial



FIRST DAY OF ISSUE

FDI – Wedding Blooms Stamp

USPS Stamp Fulfillment Services
 8300 NE Underground Drive, Suite 300
 Kansas City, MO 64144-9900

July 22, 2024

Black and White Pictorial



FDI – Save Manatees Stamp

USPS Stamp Fulfillment Services
 8300 NE Underground Drive, Suite 300
 Kansas City, MO 64144-9900

July 27, 2024

Digital Color Pictorial



FIRST DAY OF ISSUE

FDI – Save Manatees Stamp

USPS Stamp Fulfillment Services
 8300 NE Underground Drive, Suite 300
 Kansas City, MO 64144-9900

July 27, 2024

Black and White Pictorial

FIRST DAY OF ISSUE

**BETTY
FORD**

APRIL 5, 2024 — RANCHO MIRAGE, CA 92270

FDOI – Betty Ford Stamp

USPS Stamp Fulfillment Services
8300 NE Underground Drive, Suite 300
Kansas City, MO 64144-9900

August 5, 2024

Digital Color Pictorial

FIRST DAY OF ISSUE

**BETTY
FORD**

APRIL 5, 2024 — RANCHO MIRAGE, CA 92270

FDOI – Betty Ford Stamp

USPS Stamp Fulfillment Services
8300 NE Underground Drive, Suite 300
Kansas City, MO 64144-9900

August 5, 2024

Black and White Pictorial**FDOI – Floral Geometry Stamp**

USPS Stamp Fulfillment Services
8300 NE Underground Drive, Suite 300
Kansas City, MO 64144-9900

August 26, 2024

Digital Color Pictorial

FIRST DAY OF ISSUE

FDOI – Floral Geometry Stamp

USPS Stamp Fulfillment Services
8300 NE Underground Drive, Suite 300
Kansas City, MO 64144-9900

August 26, 2024

Black and White Pictorial**FDOI – Ansel Adams Stamps**

USPS Stamp Fulfillment Services
8300 NE Underground Drive, Suite 300
Kansas City, MO 64144-9900

September 15, 2024

Digital Color Pictorial**FDOI – Ansel Adams Stamps**

USPS Stamp Fulfillment Services
8300 NE Underground Drive, Suite 300
Kansas City, MO 64144-9900

September 15, 2024

Black and White Pictorial



FDOI – Carnival Nights Stamps
 USPS Stamp Fulfillment Services
 8300 NE Underground Drive, Suite 300
 Kansas City, MO 64144-9900

October 6, 2024

Digital Color Pictorial



FDOI – Carnival Nights Stamps
 USPS Stamp Fulfillment Services
 8300 NE Underground Drive, Suite 300
 Kansas City, MO 64144-9900

October 6, 2024

Black and White Pictorial



FDOI – Protect Sea Turtles Stamps
 USPS Stamp Fulfillment Services
 8300 NE Underground Drive, Suite 300
 Kansas City, MO 64144-9900

October 11, 2024

Digital Color Pictorial



FDOI – Protect Sea Turtles Stamps
 USPS Stamp Fulfillment Services
 8300 NE Underground Drive, Suite 300
 Kansas City, MO 64144-9900

October 11, 2024

Black and White Pictorial



FDOI – U.S. Flags Stamps
 USPS Stamp Fulfillment Services
 8300 NE Underground Drive, Suite 300
 Kansas City, MO 64144-9900

October 14, 2024

Digital Color Pictorial

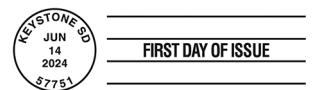

FDOI – U.S. Flags Stamps
 USPS Stamp Fulfillment Services
 8300 NE Underground Drive, Suite 300
 Kansas City, MO 64144-9900

October 14, 2024

Black and White Pictorial

America's Gardens Spring to Life with *Garden Delights* Forever® Stamps



ON SALE **MARCH 16, 2024**

